

info@mdc-eg.com  
Tel // Fax 02-22634057

12 Obour Buildings, 12<sup>th</sup> Floor, Apt No 127,  
Heliopolis, Cairo, Egypt

**MORGAN**  
DESIGN & CONSULTANCIES

---

PORTFOLIO

areas of expertise

- residential •commercial •
- medical •religious
- industrial •educational •
- leisure •corporate
- entertainment •retail

contents

- Who we are
- Master Planing•
- Architecture
- Interiors
- Sales Inquiries



who we are

Although we are only a twelve-year old establishment Urban Design, Architecture and Interior Design, yet today, with our vast experience, we offer excellent design solutions, project engineering, renovation, fitout for hotels, restaurants, shops, clinics, schools, offices and residential projects.

Our style is personal and direct. We listen to our clients, which assures our interactive design process. We mix function with beauty in a magical blend, creating harmony within the end product.

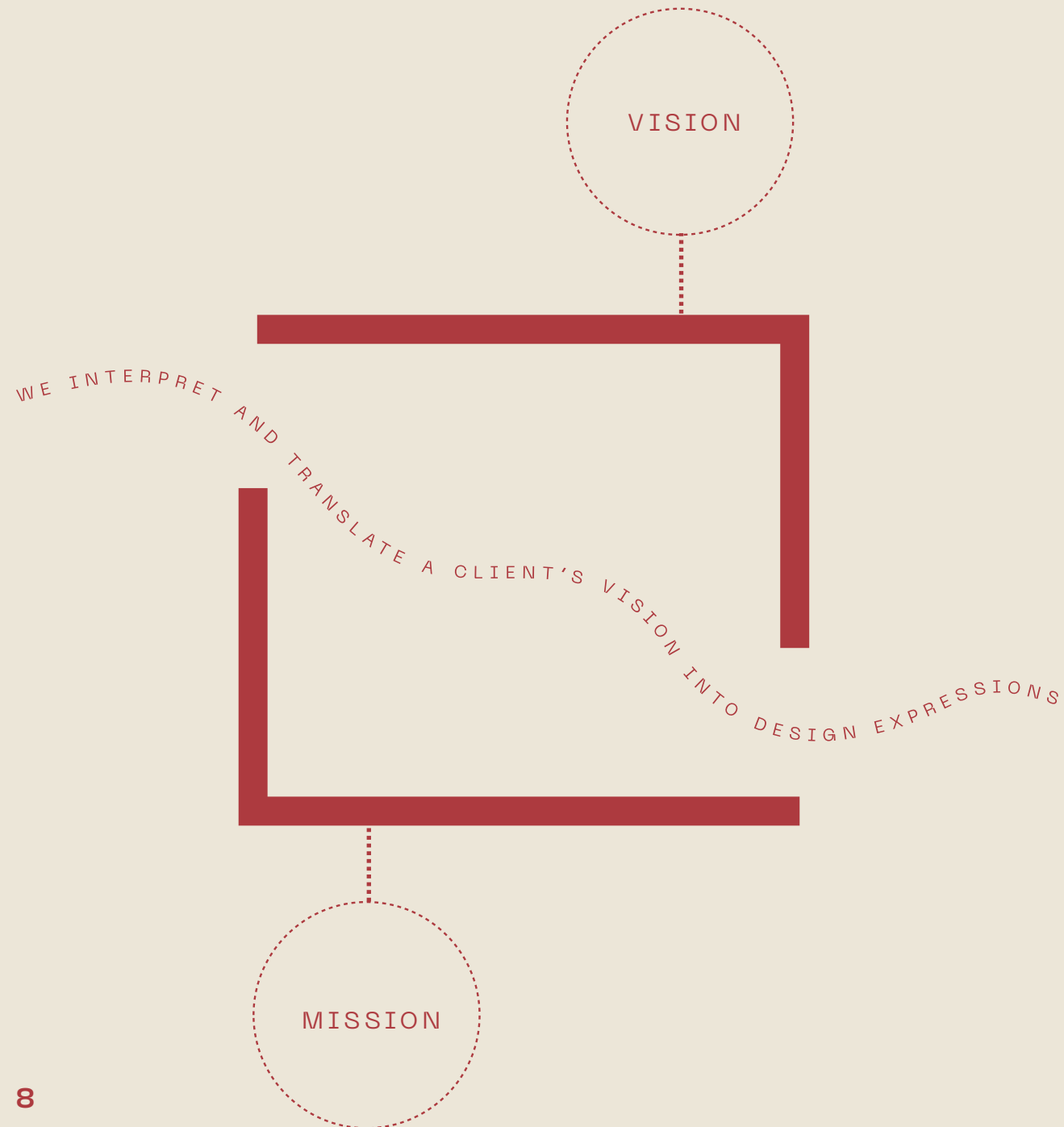

**vision**

We aim to be the most innovative and customer oriented design firm, capable of interpreting and translating a clients vision into design expressions that are both distinguished and practical. We also seek to become the most reliable, trustworthy and efficient providers of Urban Design, Interior Design -Architectural Services in Egypt.

Our focus on the future is to supply the business market, both regionally and worldwide, with our design solutions, in an attempt to enhance our firm, while always satisfying our clients.

**mission**

Being fast, flexible and understanding helps us add more value for our customers. Our mission is also to be recognized on the market as a quality-driven design consultancy, offering services both in Interior Design and in Architecture, while focusing on providing the most creative and professional project management expertise.

Each client is as unique as his project should be. We love getting to know our clients and discovering what would give them comfort and peace upon entering their home• workplace, daily.

# OUR CLIENTS

**TOSHIBA**

**AXA OneHealth**



MOUNTAIN VIEW

**SAHARA**  
INTERNATIONAL SCHOOL

**Pizza Hut**

**AL SAGHEER**  
GROUP

**DAIKIN**

**RA'A**

**ipac**  
PHYSICAL  
THERAPY CLINICS

THE  
**LAKEVIEW**  
RESIDENCE  
New Cairo

**wimpy**

**AMERICANA**  
QUALITY

**WADI DEGLA**  
DEVELOPMENTS

**Miraco**

**Hardee's**

**COSTA**  
COFFEE

**haciendabay**  
PALM HILLS DEVELOPMENTS

**TOTALINE**

**Stella Walk**

**GOURMET**  
EGYPT  
FOOD STORES

**Krispy Kreme**  
DOUGHNUTS

**Al Ahram**  
Beverages Company  
Since 1897

**Carrier**

**WNB**  
Wadi El Neel Benta

**FOUR SEASONS**  
Hotels and Resorts

**DANONE**  
ONE PLANET. ONE HEALTH

**KFC**

**A&A**  
AHMED & ABDOU  
Beauty Salon

**AUDIO**  
TECHNOLOGY  
**Solinq**  
GLOBAL

**SAMIA ALLOUBA**  
FOREVER FIT

**TBS**  
THE BAKERY  
SHOP

**CEERS**  
EGYPT

**SUN CITY**  
GARDENS

**damas**

**Vezeeta.com**

**Drinkies**  
the beverage shop

**Zia Amelia**  
Ristorante  
Italiano & Pizzeria

# MASTER PLANNING

# Elysium



Location	El Shorouk
Total area	72 Feddhes
Scope	Master plan •Architecture Design •Client Representative
Budget	3.5 Billion EGP
Client	NHMC
Architecture Consultancies	RMC THE
International Consultant	WATG
Landscape Consultant	Land Arch
Mechanical Consultant	EMDGE
Structure Consultant	ECAD
Date	April 2019





layout









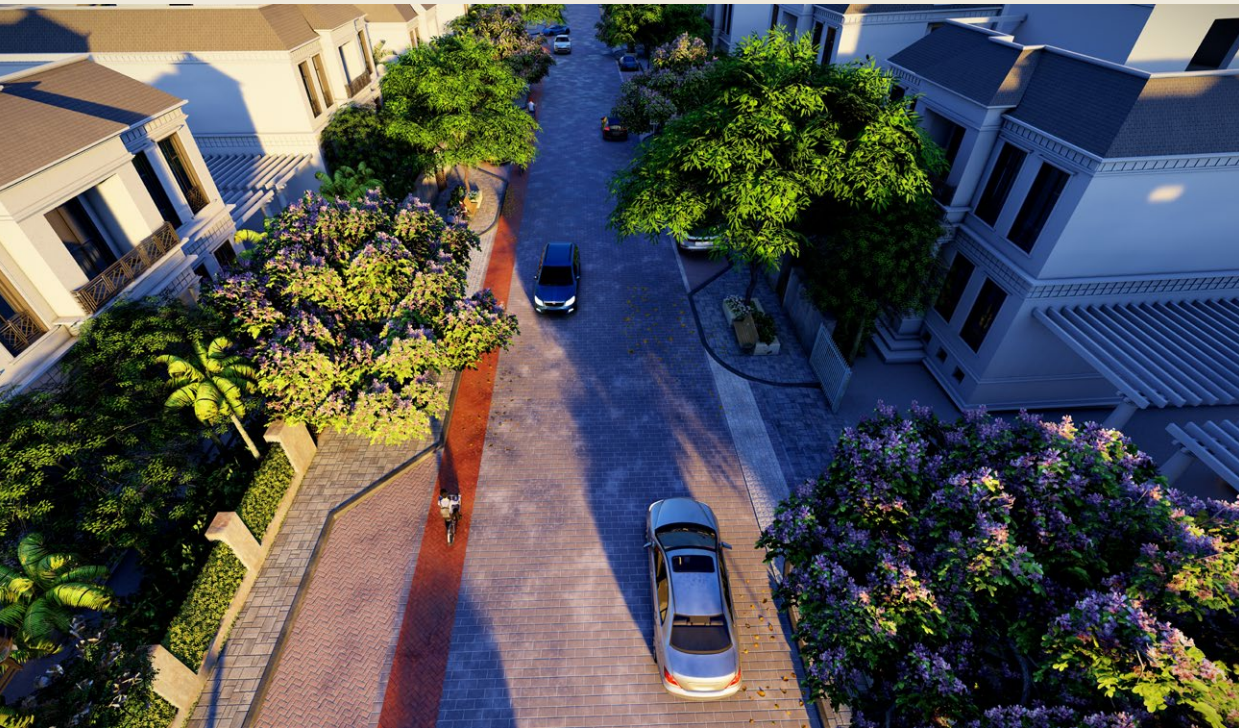

# Mina Oasis Compound Ein Sokhna

Location	Ein Elsokhna, Zafarana Road
Total area	80,000 m <sup>2</sup>
Scope	Master plan •Architecture Interior Landscape and roads MEP Infra Structure Design
Budget	N/ A
Client	ECC
Mechanical Consultant	HAP
Structure Consultant	ECAD
Date	2021

26



27









3D render

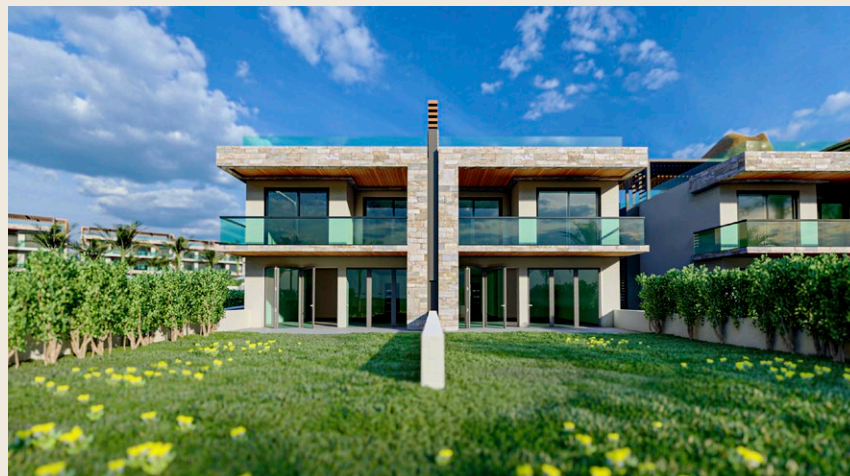

# Mina Oasis Compound Ein Sokhna Phase 2

Location	Ein Elsokhna, Zaafarana Road
Total area	42,800 m <sup>2</sup>
Scope	Master plan •Architecture Interior Landscape and roads MEP Infra Structure Design
Budget	N/A
Client	ECC
Mechanical Consultant	HAP
Structure Consultant	ECAD
Date	2021 •2022

36



37

















# Iteru Ventures Compound

Location	South Sudan
Total area	12500 m <sup>2</sup>
Scope	Architecture • Exterior Design
Budget	6 million EGP
Client	Iteru Ventures
Architecture Consultant	Morgan Design Consultancies
Date	2016





club house



street view

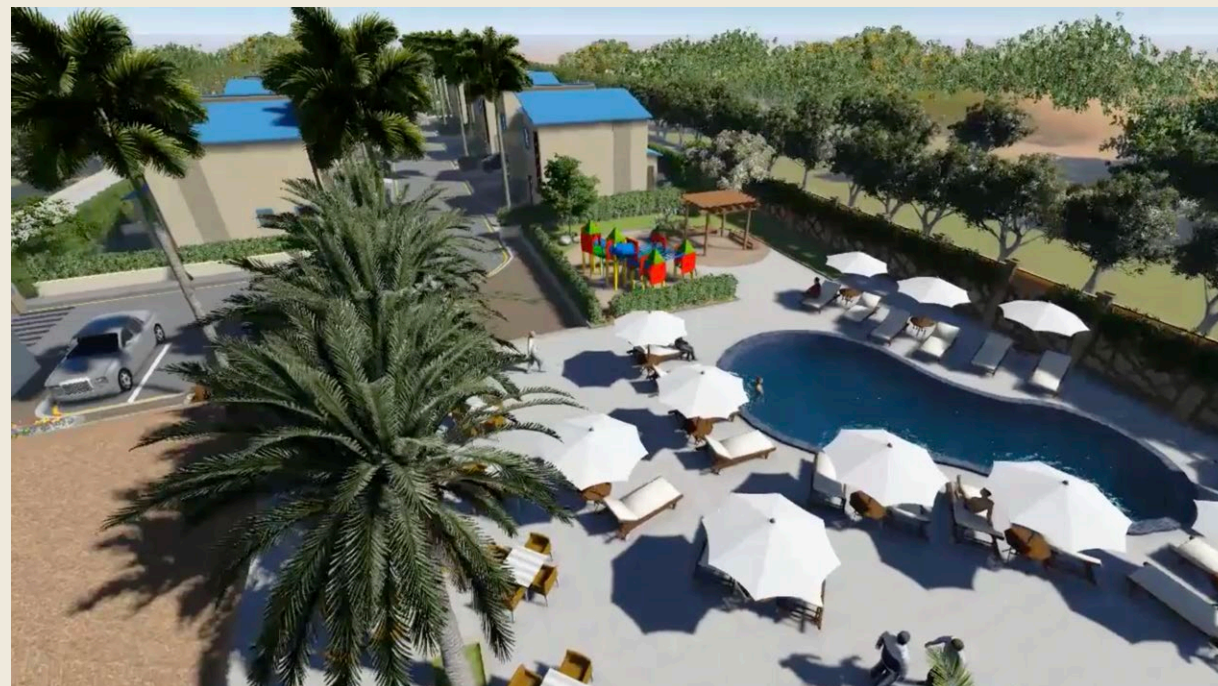

# Ein Sokhna Highway Club House



**Location** Ein Sokhna Highway Road

**Total area** 3000 m<sup>2</sup>

**Scope** Interior • Exterior Design

**Budget** 3.5 million EGP

**Architecture  
Consultant** Morgan Design  
Consultancies

**Date** 2016

**56**



# YWCA



**Location** Ras Sedr

**Total area** 8000 m<sup>2</sup>

**Scope** Architecture • Exterior Design

**Budget** 4 million EGP

**Client** YWCA

**Architecture Consultant** Morgan Design Consultancies

**Site Supervision** Morgan Design Consultancies

**Contractor** El Morgan

**Date** 2017

**60**

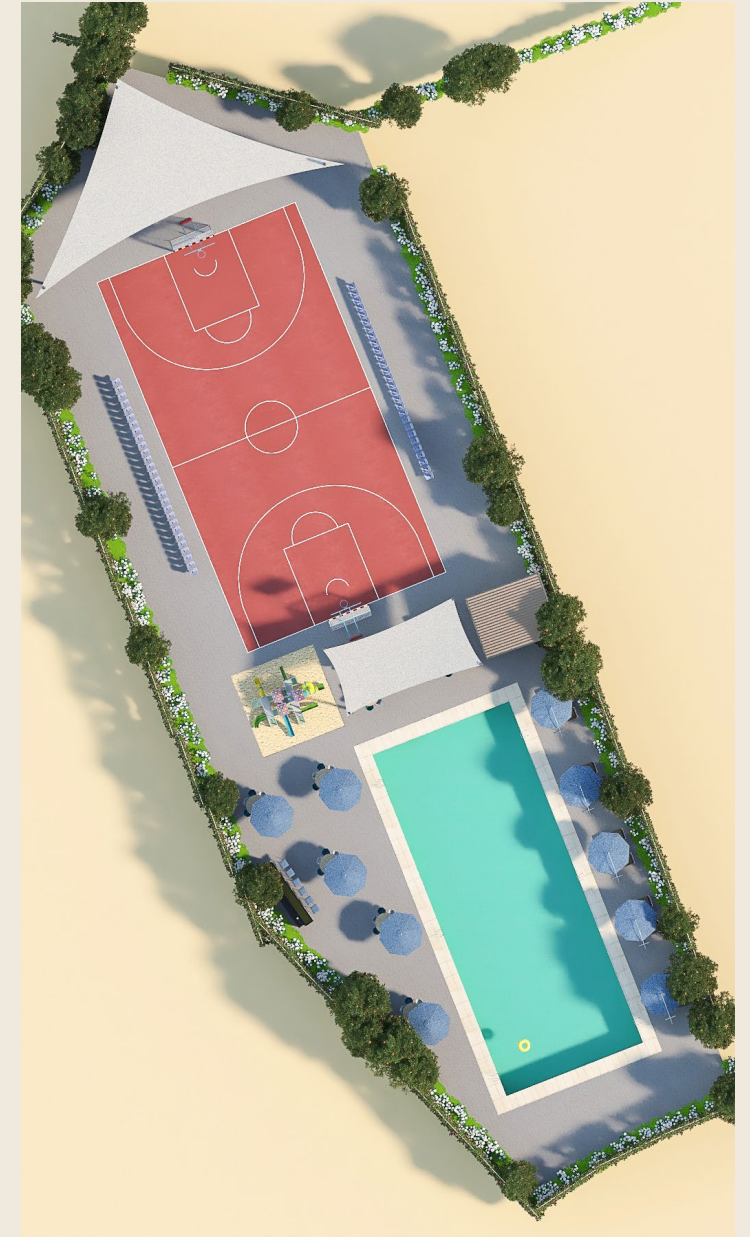



# Malawi Coptic Church

Location	Malawi
Total area	Plot 17,500 m <sup>2</sup> BUP 6,988 m <sup>2</sup>
Scope	Architecture • Exterior Design
Budget	27,952,000 EGP
Client	Malawi Coptic Church
Architecture Consultant	Morgan Design Consultancies
Site Supervision	Morgan Design Consultancies
Contractor	

Date 2019  
**64**

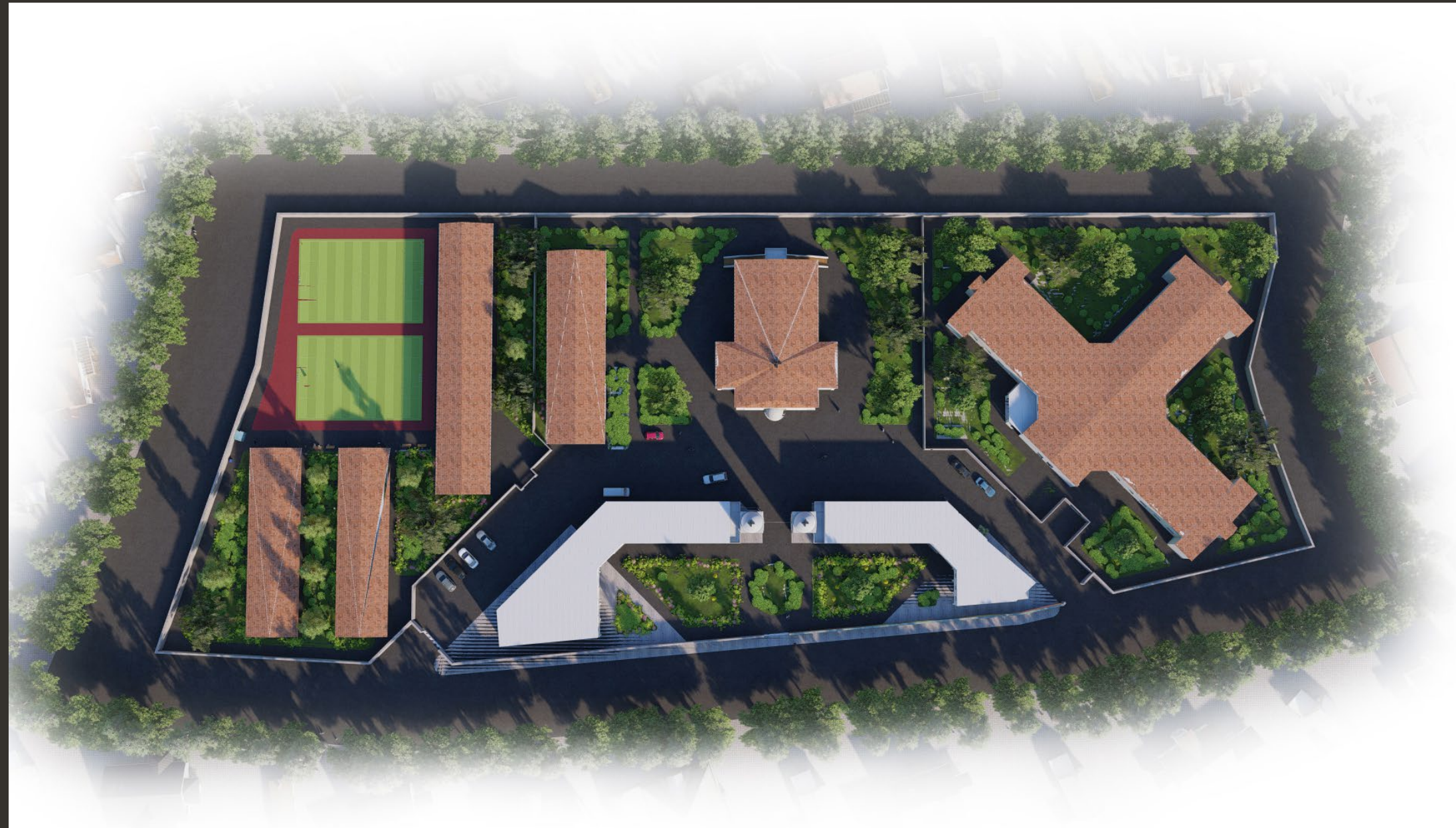



# ARCHITECTURE DESIGN

# Office / Retail Complex

# Mina Oasis Mall Ein ElSokhna

Location	Ein ElSokhna, Zafarana Road
Total area	2006 m <sup>2</sup>
Scope	Master plan •Architecture Interior Landscape and roads MEP Infra Structure Design
Budget	N/A
Client	ECC
Mechanical Consultant	HAP
Structure Consultant	ECAD
Date	2021 •2022

72



73





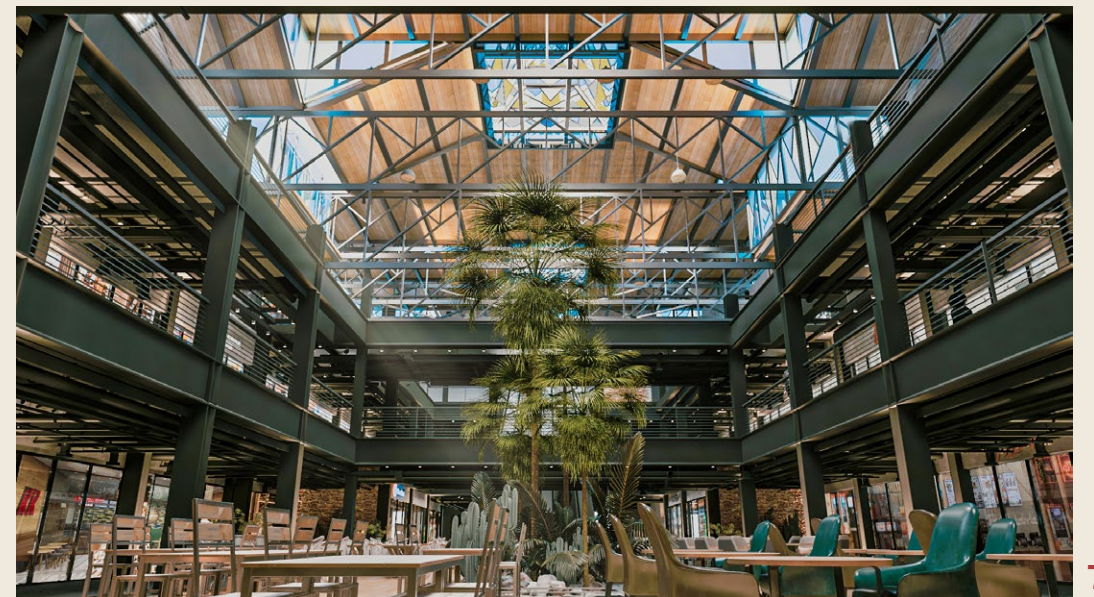



# Mina Oasis Mall Ein Elsokhna

Location	Ein Elsokhna, Zafarana Road
Total area	2006 m <sup>2</sup>
Scope	Master plan •Architecture Interior Landscape and roads MEP Infra Structure Design
Budget	N/A
Client	ECC
Mechanical Consultant	HAP
Structure Consultant	ECAD
Date	2021 •2022

80



81









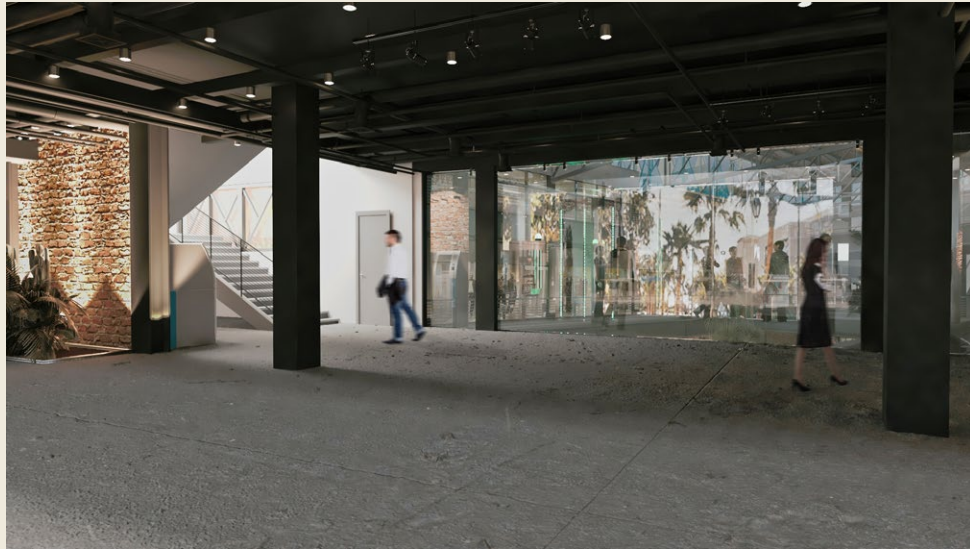

# Modern Fragrances

Location	Abou Rawash
Total area	4300 m <sup>2</sup> BUA
Scope	Architecture • Exterior Design
Budget	•
Client	Hashem Brothers
Architecture Consultant	Morgan Design Consultancies
Date	2021







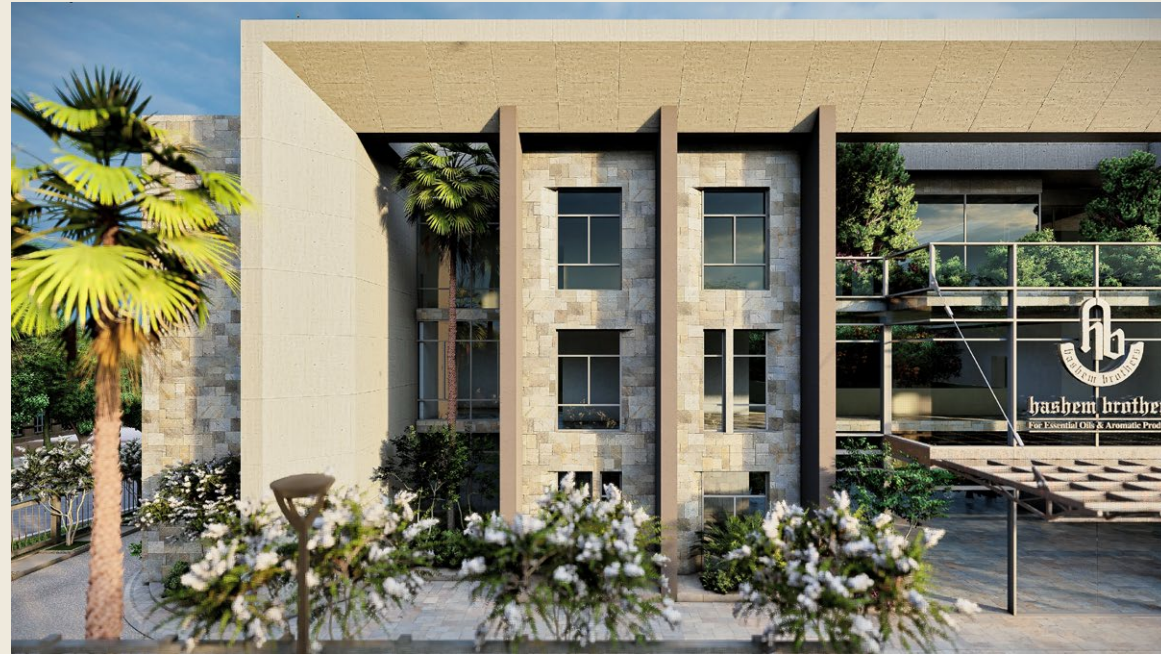

# Konooz Stones Showroom



Location	New Capital
Total area	7200 m <sup>2</sup>
Scope	Architecture Interior Design
Budget	60 milion EGP
Client	Egyptian Armed Forces, Engineering Authority
Date	2020





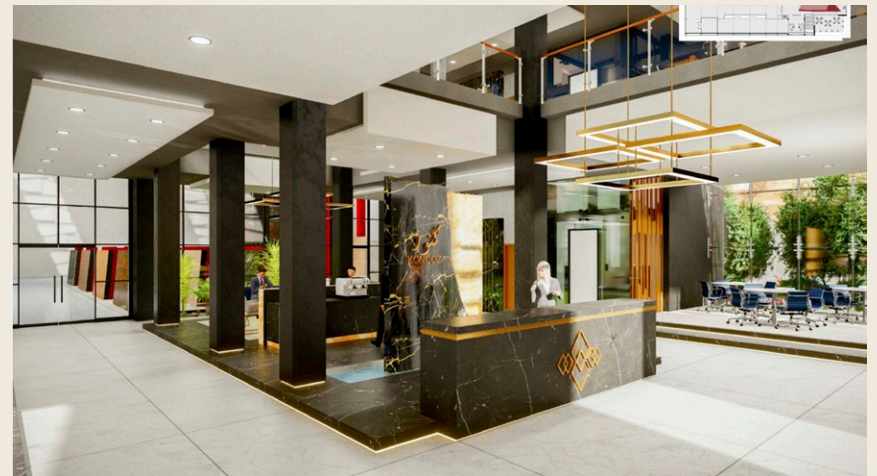
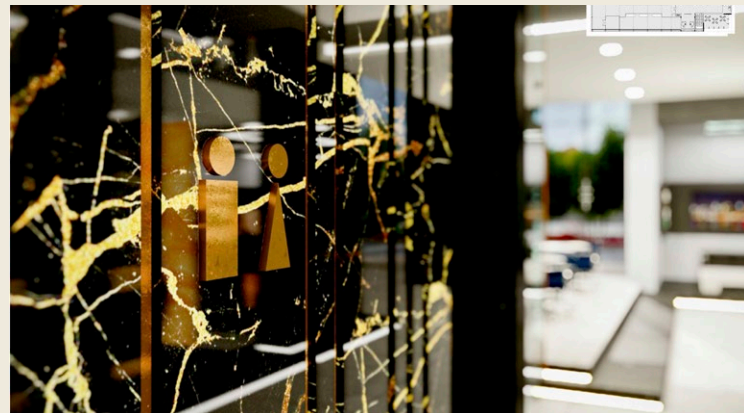
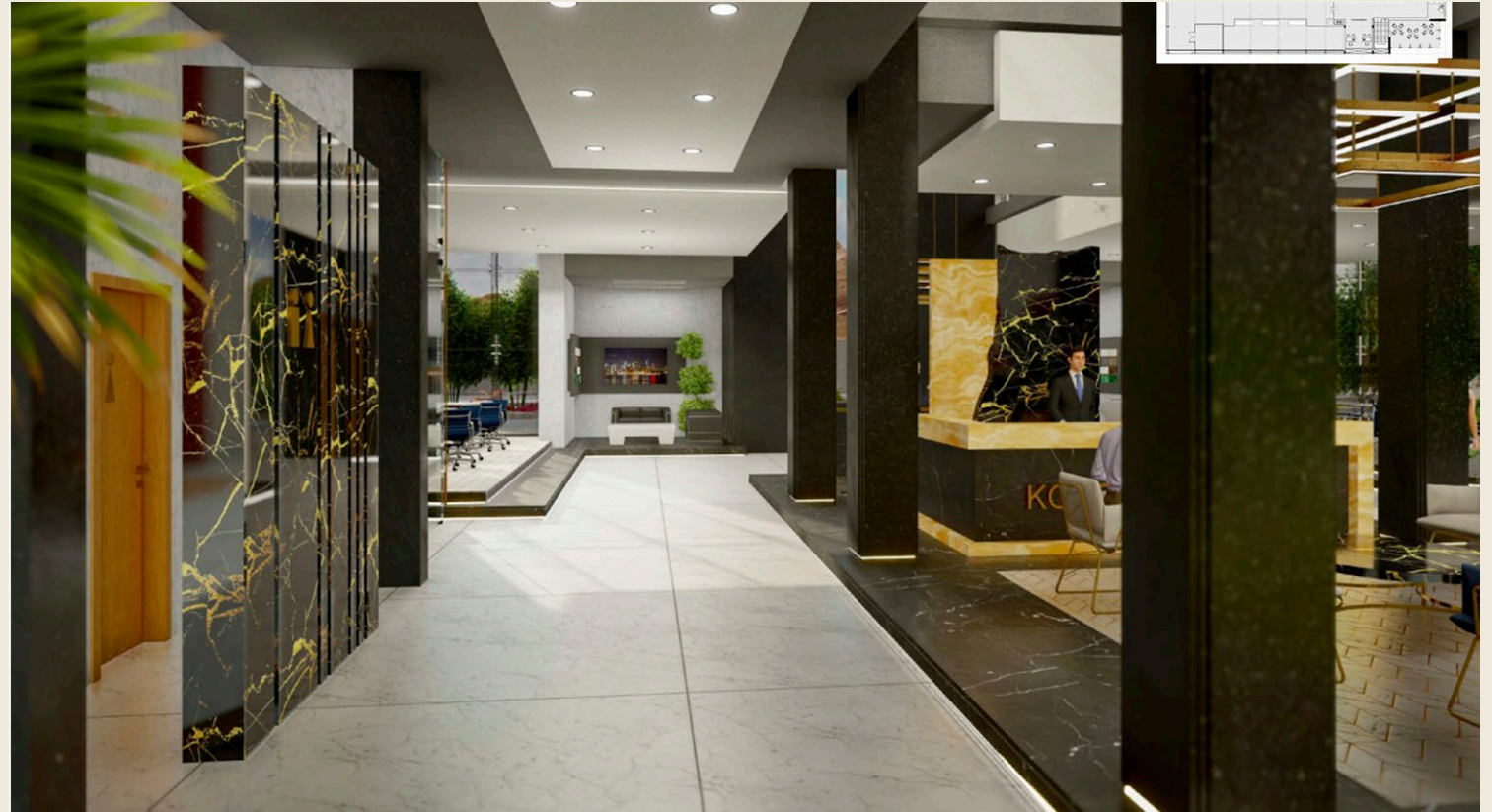

104

105

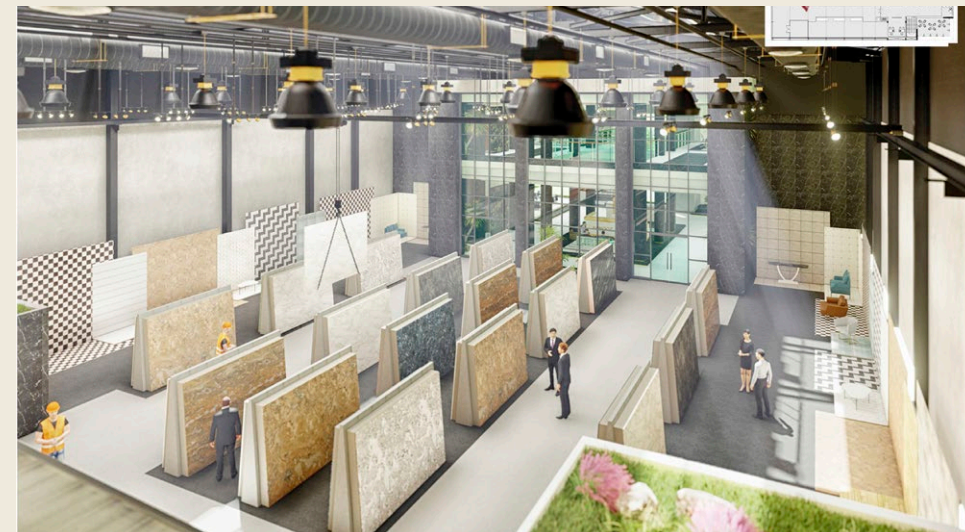



# Juba Office Complex

Location	Juba
Total area	16000 m <sup>2</sup>
Scope	Architectural, Landscape and internal roads
Budget	•
Client	Orascom
MEP	ECE
Architecture Consultant	Morgan Design Consultancies
Date	2021





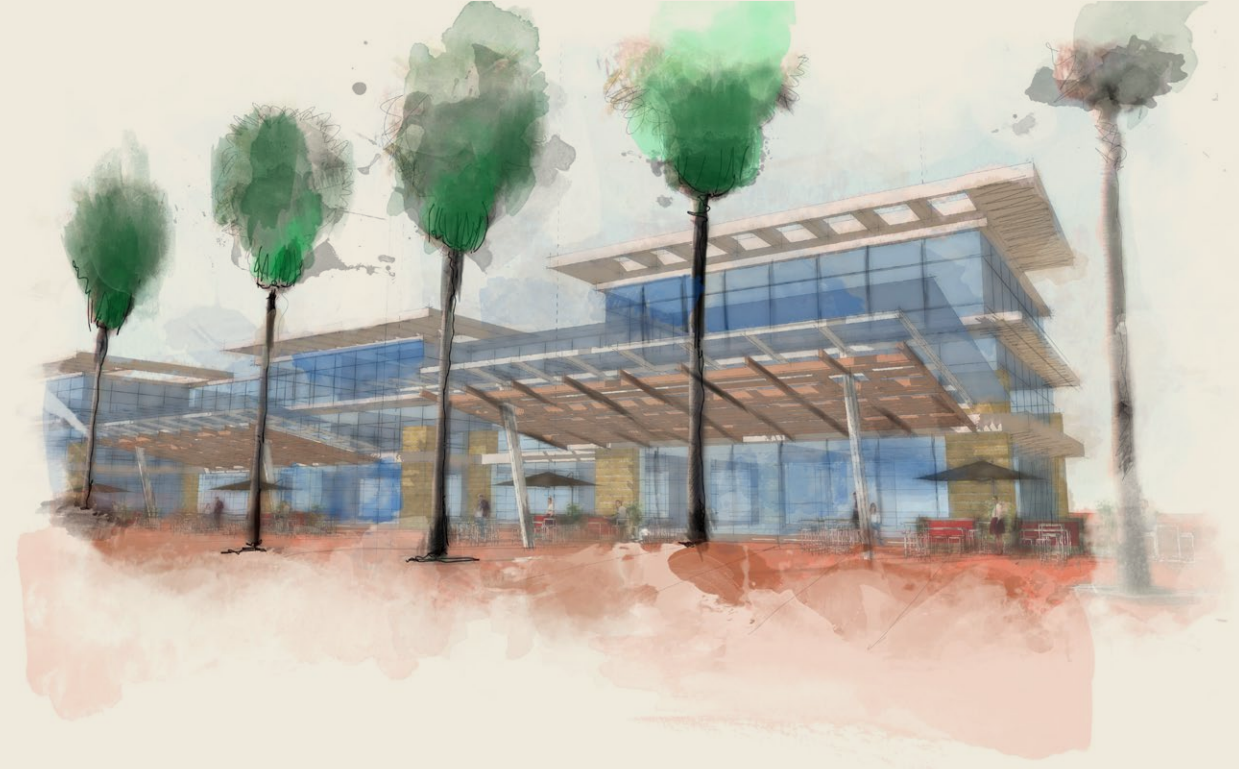

# Avit Admin Building

Location	Cairo, Egypt
Total area	1,200 m <sup>2</sup>
Scope	Architecture
Budget	15 million EGP
Client	Private
Architecture Consultant	Morgan Design Consultancies
Date	2017



# 3D shot



main  
entrance

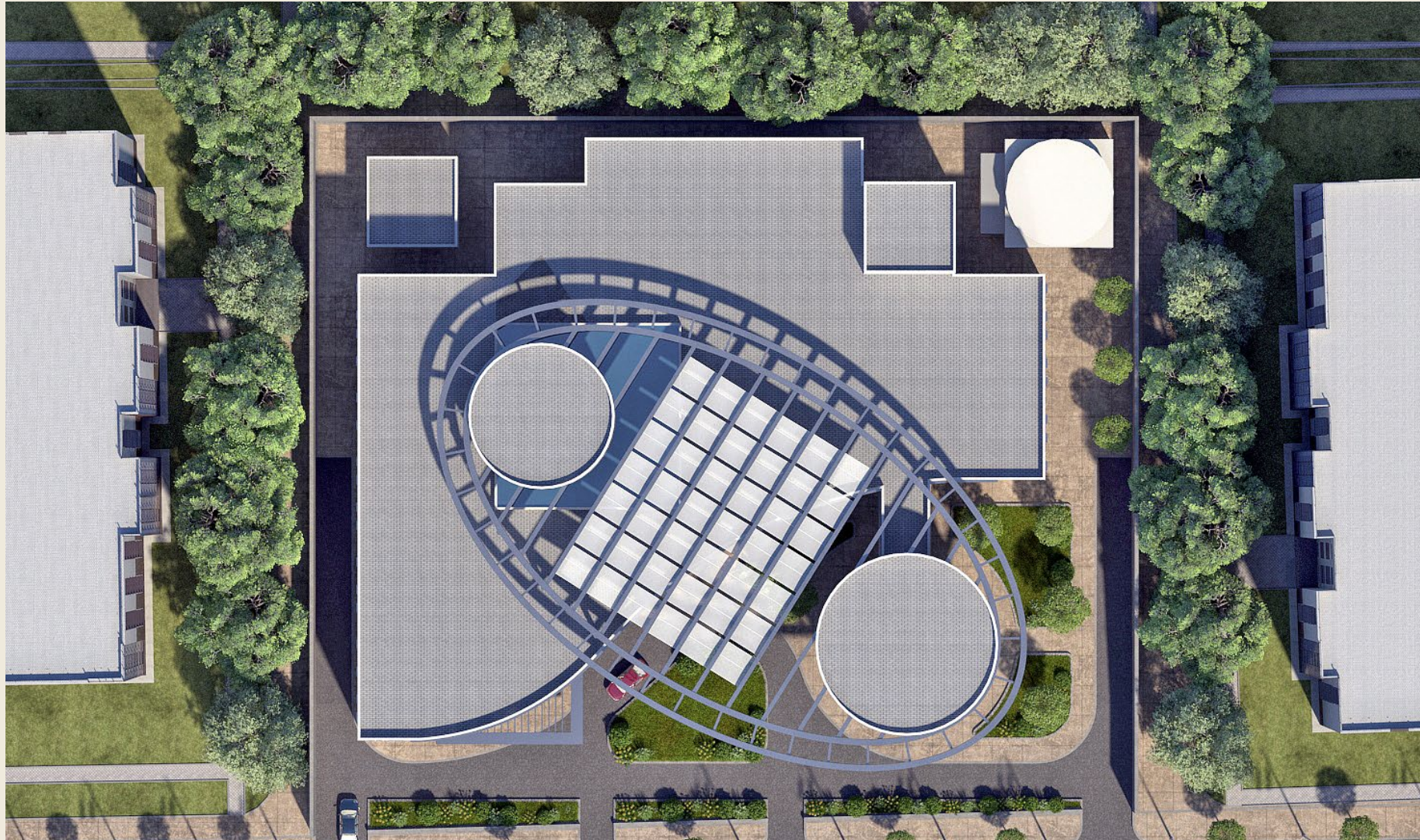

# Stella Walk Mall

Location	Stella Sidi Abdel Rahman
Total area	2500 m <sup>2</sup>
Scope	Architecture and Landscape design
Budget	20 million EGP
Client	Mr. Tarek Soliman
Architecture Consultant	Morgan Design Consultancies
Date	2019





# Vet Theatre

Faculty of agriculture  
veterinarian department  
Theatre

Location	Cairo University
Total area	600 m <sup>2</sup>
Scope	Architecture, Interior • Exterior Design
Budget	15 million EGP
Client	Cairo University
Architecture Consultant	Morgan Design Consultancies
Site Supervision	Morgan Design Consultancies
Date	2018



# street view



# Four Seasons Hotel Office Building

Location	•
Total area m <sup>2</sup>	2,800 m <sup>2</sup>
Scope	Architecture Design
Budget	47,400,000 EGP
Client	Four Season Hotel
Architecture Consultant	Morgan Design Consultancies
Date	2015







# Medical / Industrial Buildings

# Benta Pharma

Location	10th of Ramadan
Total area	3000 m <sup>2</sup>
Scope	Design • Built
Budget	120 million EGP
Client	Benta Pharma, Wadi El Nile
Date	2015

132



133

# reception

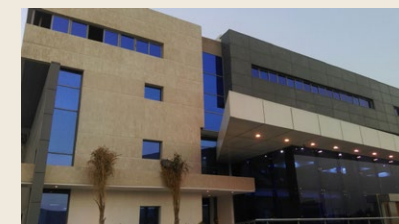

# offices interior

# exterior

# Misr Scan

Location	Nasr City
Total area	6000 m <sup>2</sup>
Scope	Architecture • Exterior Design
Budget	15 million EGP
Client	MISR SCAN
Architecture Consultant	Morgan Design Consultancies
Date	2017



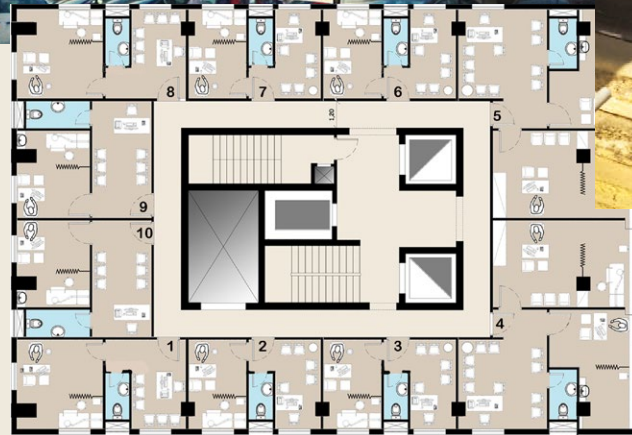

# GEOS Factory

Location	Bani Sweif
Total area	621 m <sup>2</sup>
Scope	Architecture • Exterior Design
Budget	4.5 million EGP
Client	GEO Factory
Architecture Consultant	Morgan Design Consultancies
Date	2019





142

[MorganDesignConsultancies.com](http://MorganDesignConsultancies.com)

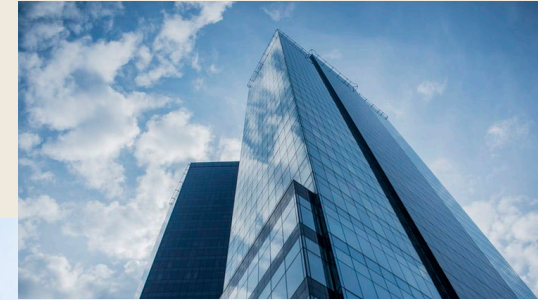

143



# Residential Projects

# Elysium



Location	El Shorouk
Total area	301,000 m <sup>2</sup>
Scope	Master plan •Architecture Design
Budget	4 Billions EGP
Client	NHMC
Mechanical Consultant	EMDEG
Structure Consultant	ECAD
Date	•



# Villa Stella North Coast

Location	Stella, Sidi Abd el Rahman
Total area	1560 m <sup>2</sup>
Scope	Architecture Interior Design
Budget	1.5 million EGP
Client	Mr. Samy Boktor
Architecture Consultant	Morgan Design Consultancies
Site Supervision	Morgan Design Consultancies
Contractor	El Morgan
Date	2018





3D render

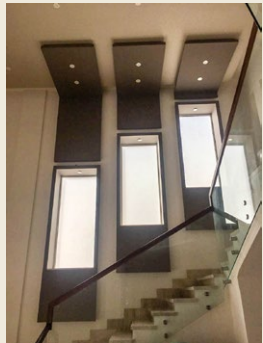

real shot



# Villa, El Shorouk



Location	El Shorouk
Total area	425 m <sup>2</sup>
Scope	Architecture • Interior Design
Budget	2.5 million EGP
Client	Private Client
Architecture Consultant	Morgan Design Consultancies
Site Supervision	•
Contractor	•

Date  
**154** 2018



156

MorganDesignConsultancies.com



157

# Villa, Lake View

Location	Lake View, 5th Settlement
Total area	425 m <sup>2</sup>
Scope	Architecture • Interior Design
Budget	1.5 million EGP
Client	Private Client
Architecture Consultant	Morgan Design Consultancies
Site Supervision	•
Contractor	•
Date	2018







private pool



main entrance



# Villa, Lake View



<b>Location</b>	Lake View, 5th Settlement
<b>Total area</b>	1000 m <sup>2</sup>
<b>Scope</b>	Architecture • Interior Design
<b>Budget</b>	2.5 million EGP
<b>Client</b>	Private Client
<b>Architecture Consultant</b>	Morgan Design Consultancies
<b>Site Supervision</b>	Morgan Design Consultancies
<b>Contractor</b>	El Morgan
<b>Date</b>	2016

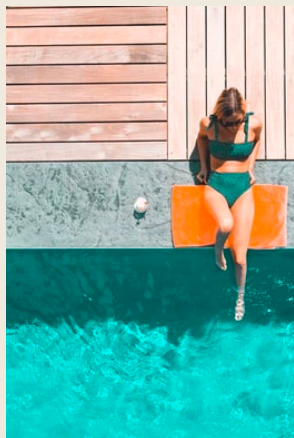

# Villa Sherouk

Location	Sherouk
Total area	
Scope	Architecture Interior Design
Budget	•
Client	Private Client
Date	2022







170

[MorganDesignConsultancies.com](http://MorganDesignConsultancies.com)

171

# Villa, Stella North Coast

Location	Stella, Sidi Abd el Rahman
Total area	1595 m <sup>2</sup>
Scope	Architecture • Interior Design
Budget	3.5 million EGP
Client	Mr. Nagi Toma
Architecture Consultant	Morgan Design Consultancies
Site Supervision	Morgan Design
Contractor	El Morgan
Date	2018





interior



dining room



exterior



174



175



# Villa, Stella North Coast

Location	Stella, Sidi Abd el Rahman
Total area	425 m <sup>2</sup>
Scope	Architecture • Interior Design
Budget	1.5 million EGP
Client	Mr. Mina ElAssuity
Architecture Consultant	Morgan Design Consultancies
Site Supervision	Morgan Design
Contractor	El Morgan
Date	2018

176

[MorganDesignConsultancies.com](http://MorganDesignConsultancies.com)



177



roof top

# New Cairo Building



**Location** New Cairo

**Total area** 3500 m<sup>2</sup>

**Scope** Architecture • Exterior Design

**Budget** 17 million EGP

**Client** FADY NAGEH BUILDING

**Architecture Consultant** Morgan Design Consultancies

**Date** 2016

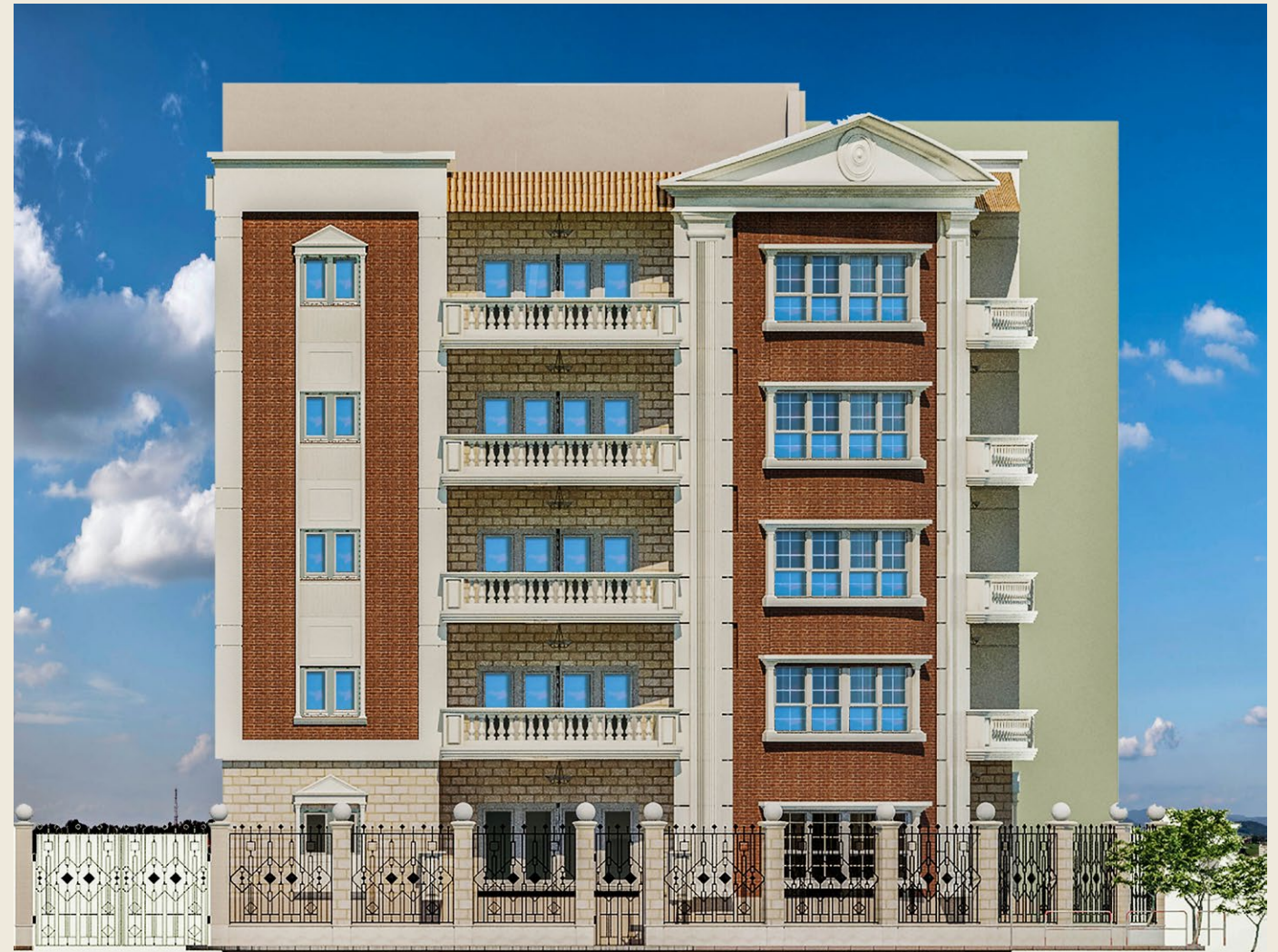
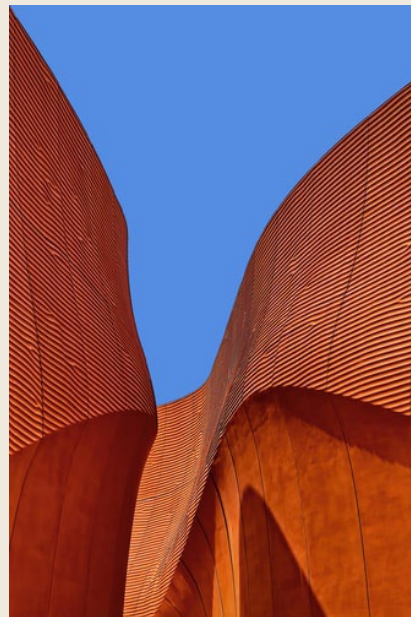

# Istanboulli

Location	Maadi
Total area	380 m <sup>2</sup>
Scope	Facade Renovation
Budget	20.5 million EGP
Client	Nabil Istambolli
Architecture Consultant	Morgan Design Consultancies
Date	2016





# 4. Religious Complex

# Anba Bishoy Medical Centre

Location	Wadi Elnatroun
Total area	3500 m <sup>2</sup>
Scope	Architecture Design
Budget	N / A
Client	Anba Bishoy Monastery
Architecture Consultant	Morgan Design Consultancies
Date	2021





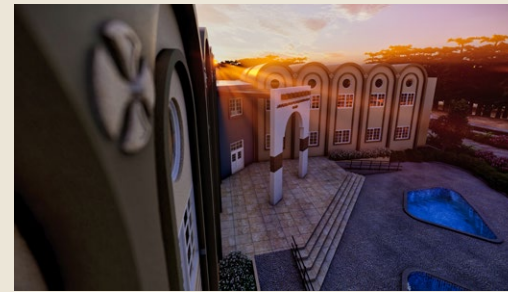

# Holy Family

Location	Multiple Location in Egypt
Total area	1400 m <sup>2</sup> 2800 m <sup>2</sup>
Scope	Architecture Design
Budget	N / A
Client	Coptic Community Center
Architecture Consultant	Morgan Design Consultancies
Date	2020









# Burundi Religious Complex

Location	Burundi
Total area	3157 m <sup>2</sup>
Scope	Architecture Design
Budget	4 million EGP
Client	Coptic Church
Architecture Consultant	Morgan Design Consultancies
Date	•



aerial  
view

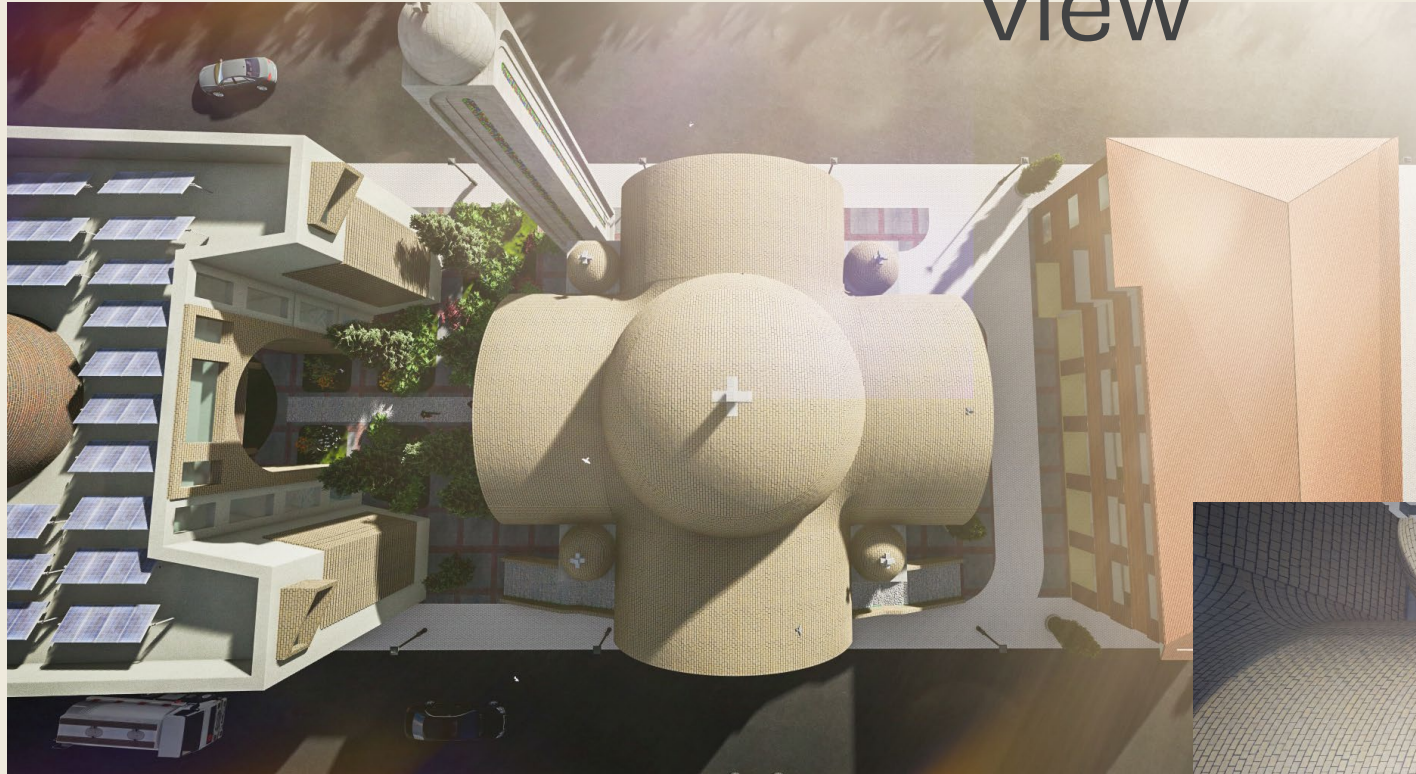

side  
chapel

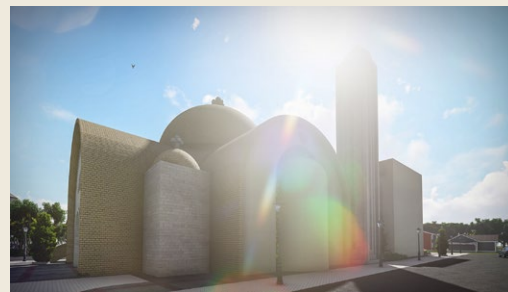

entrance

# Fom ElKhalig Church Theatre

Location	Cairo, Egypt
Total area	250 m <sup>2</sup>
Scope	Interior • Exterior Design
Budget	2.75 million EGP
Client	Fom Elkhalig Church
Architecture Consultant	Morgan Design Consultancies
Date	2018







# different typologies



# INTERIOR DESIGN

# 1. Medical Interiors

# AXA<sub>OneHealth</sub> CLINICS, HELIOPOLIS

<b>Location</b>	KORBA , HELIOPOLIS
<b>Total area</b>	1550m <sup>2</sup>
<b>Scope</b>	Interior finishes fitouts Electromechanical works
<b>Client</b>	AXA Africa Egypt
<b>Concept designer</b>	World Health Management Hospitals S.L.
<b>Architectural Consultant</b>	Morgan Design Consultancies
<b>MEP Consultant</b>	EMDEG
<b>Biomedical Consultant</b>	Healthcare Integrated Consulting
<b>Date</b>	2019





consultation room

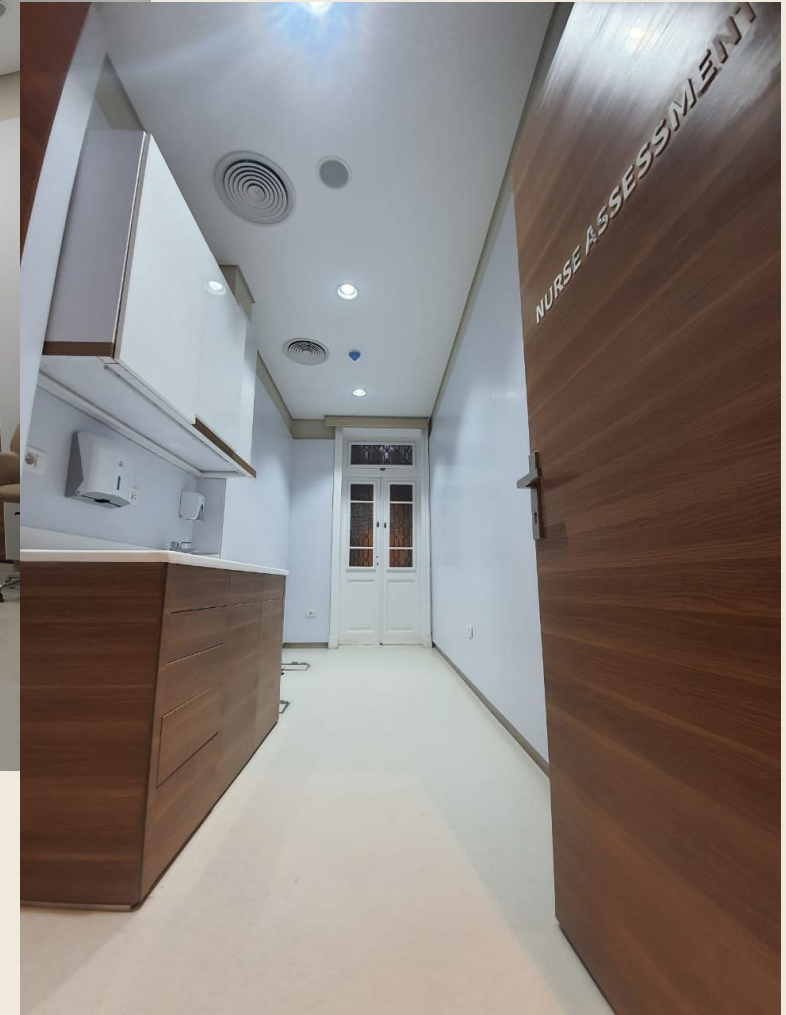

216

real shot

MorganDesignConsultancies.com

217

facade



real shot



3D Shot

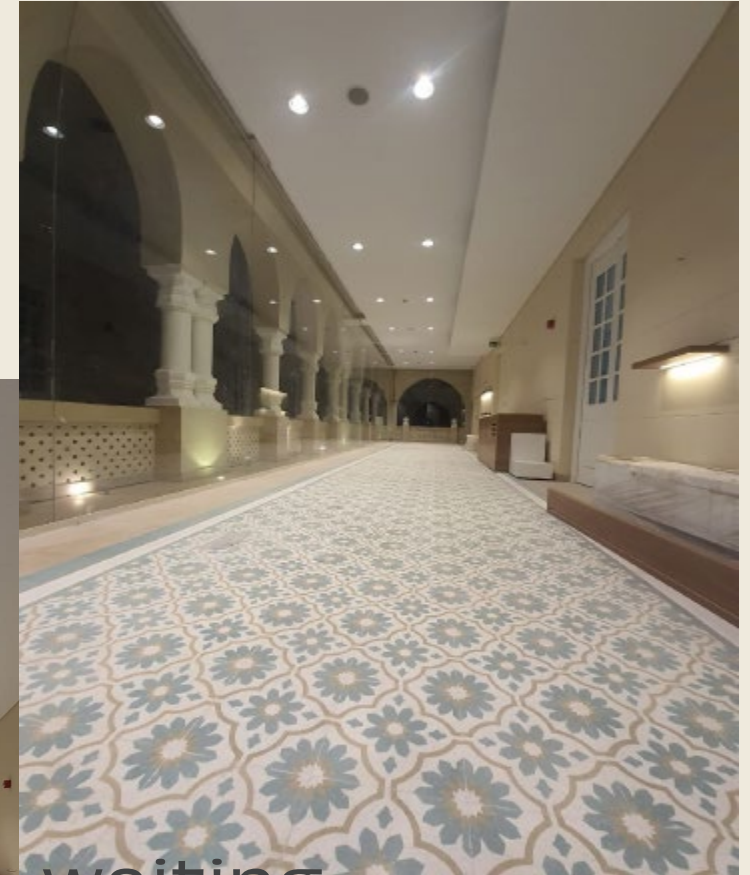

waiting areas



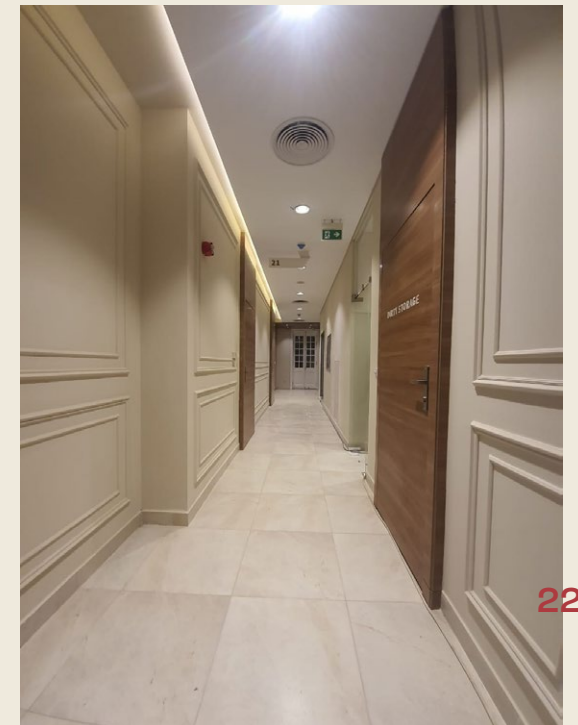
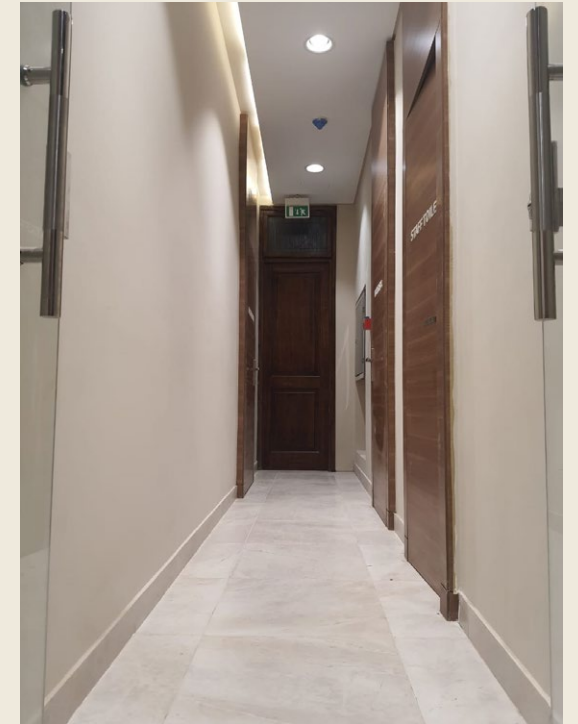

corridors



welcome  
desk

222



nurse  
station

223



# AXA<sub>OneHealth</sub> CLINICS, NEW CAIRO

Location	OI MALL New Cairo
Total area	1225 m <sup>2</sup>
Scope	Interior finishes fitouts Electromechanical works
Client	AXA Africa Egypt
Concept designer	World Health Management Hospitals S.L.
Architectural Consultant	Morgan Design Consultancies
MEP Consultant	EMDEG
Biomedical Consultant	Healthcare Integrated Consulting
Contractor	El Morgan
Date	2019



real shot



3D render

226

3d render



waiting  
area



real shot

227

real shot

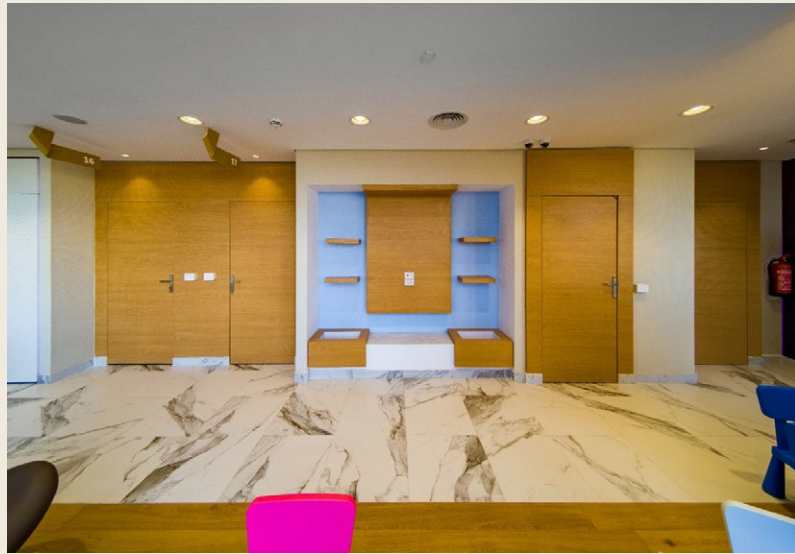

real shot

3d render



mother and child



3d render

real shot

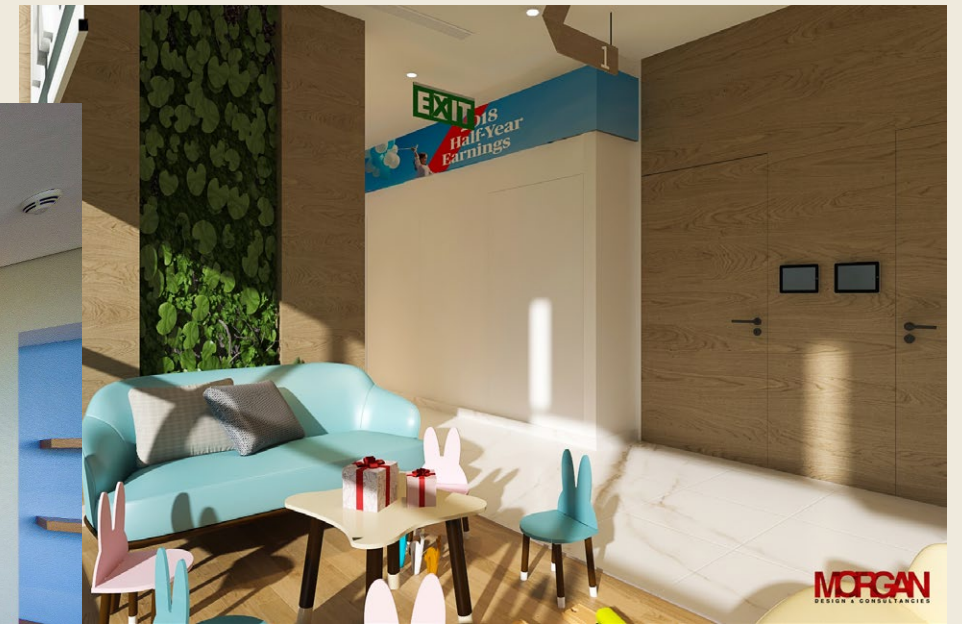

3d render

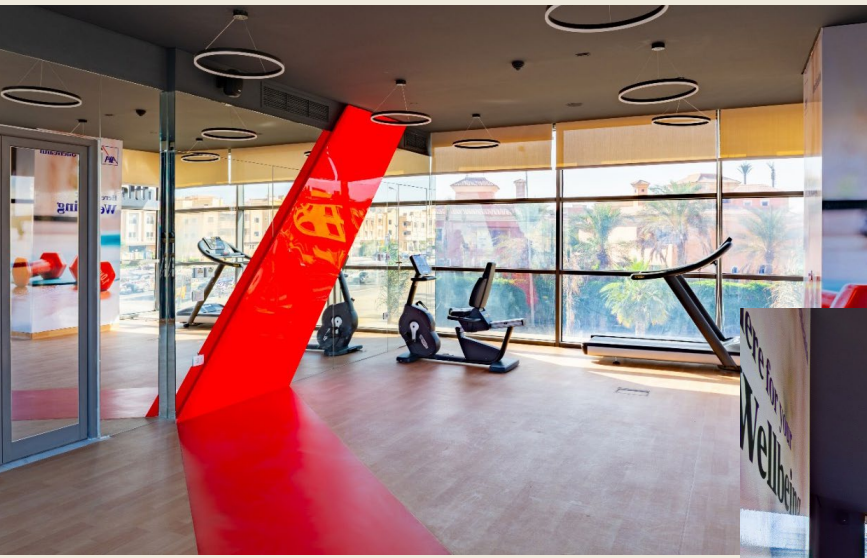

real shot

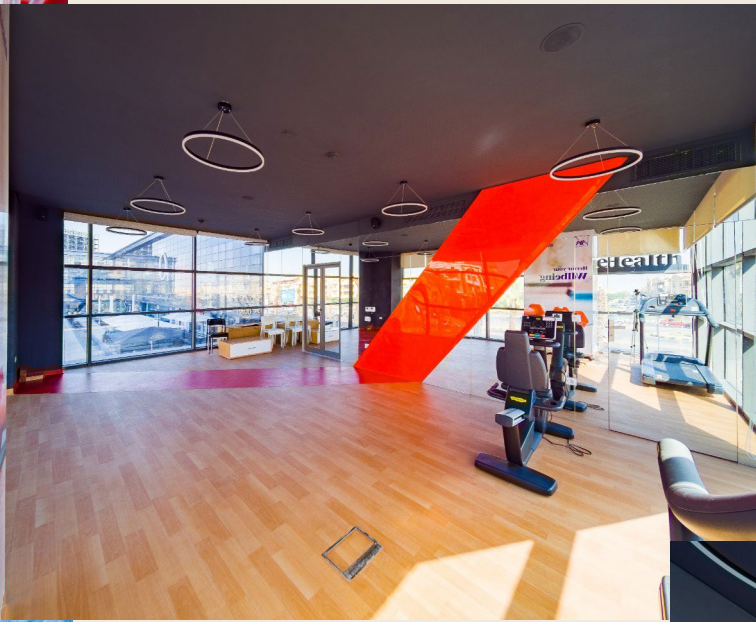

3d render

wellness  
Center



real shot



3d render



3d render

## consultation room



real shot



3d render

# AXA<sub>OneHealth</sub> CLINICS, PARK ST. MALL

Location	PARK ST. MALL, SHEIKH ZAYED
Total area	660m <sup>2</sup>
Scope	Interior finishes fitouts Electromechanical works
Client	AXA Africa Egypt
Architectural Consultant	Morgan Design Consultancies
MEP Consultant	EMDEG
Biomedical Consultant	Healthcare Integrated Consulting
Date	2020



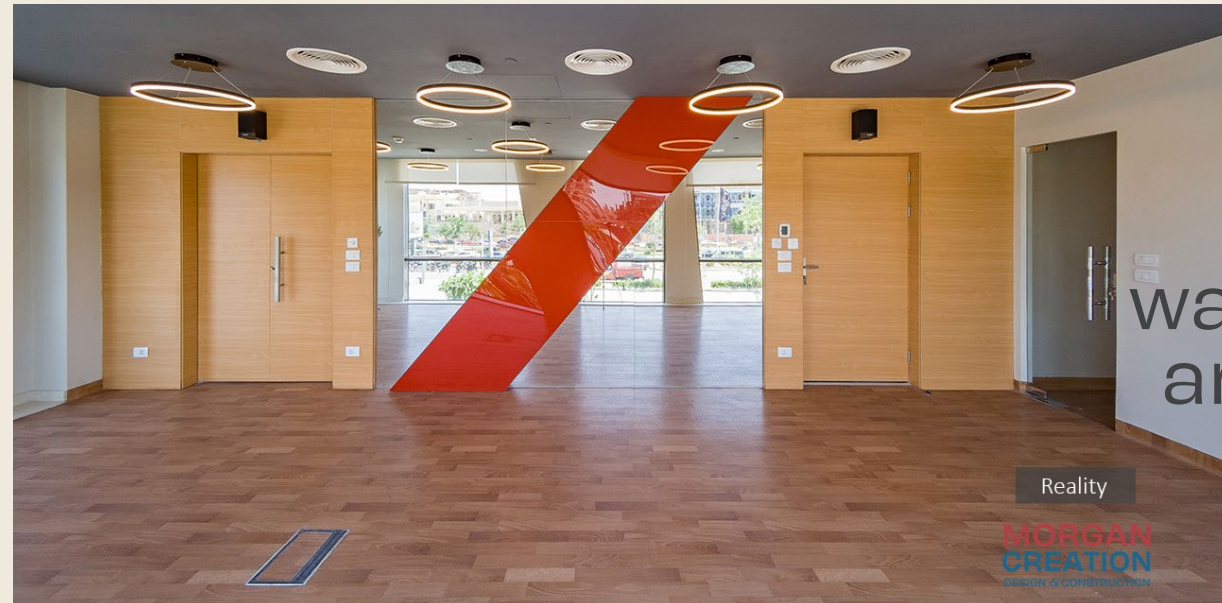

waiting areas











# AXA, Nile City

Location	Nile City Branch
Total area	225 m <sup>2</sup>
Scope	Interior Design • Site Supervision
Budget	5.85 million EGP
Client	AXA Africa
Architecture Consultant	Morgan Design Consultancies
Mechanical Consultant	EMDEG
Biomedical Consultant	Healthcare Integrated Consulting
Contractor	Fine Touch
Date	Jan 2019





clinic



lounges

# AXA<sub>OneHealth</sub> clinics, Stella walk

Location	Stella Walk mall• Sidi Abd El Rahman
Total area	200 m <sup>2</sup>
Scope	Interior finishes fitouts Electromechanical works
Client	AXA Africa Egypt
Architectural Consultant	Morgan Design Consultancies
Mechanical Consultant	TRCK
Biomedical Consultant	Healthcare Integrated Consulting
Date	2020





3D render



real shot





real shot







256

MorganDesignConsultancies.com

real shot

257



# IPC Hospital Clinics

<b>Location</b>	Heliopolis Sporting Club
<b>Total area</b>	50 m <sup>2</sup>
<b>Scope</b>	Interior Design
<b>Budget</b>	450,000 EGP
<b>Client</b>	IPC Hospital Clinics
<b>Architecture Consultant</b>	Morgan Design Consultancies
<b>Contractor</b>	El Morgan
<b>Date</b>	2018





# facade



# reception desk



# Elsalam Hospital

Location	Giza
Total area	106 m <sup>2</sup>
Scope	Interior Design
Budget	750,000 EGP
Client	El Salam Hopsital
Architecture Consultant	Morgan Design Consultancies
Date	20172018



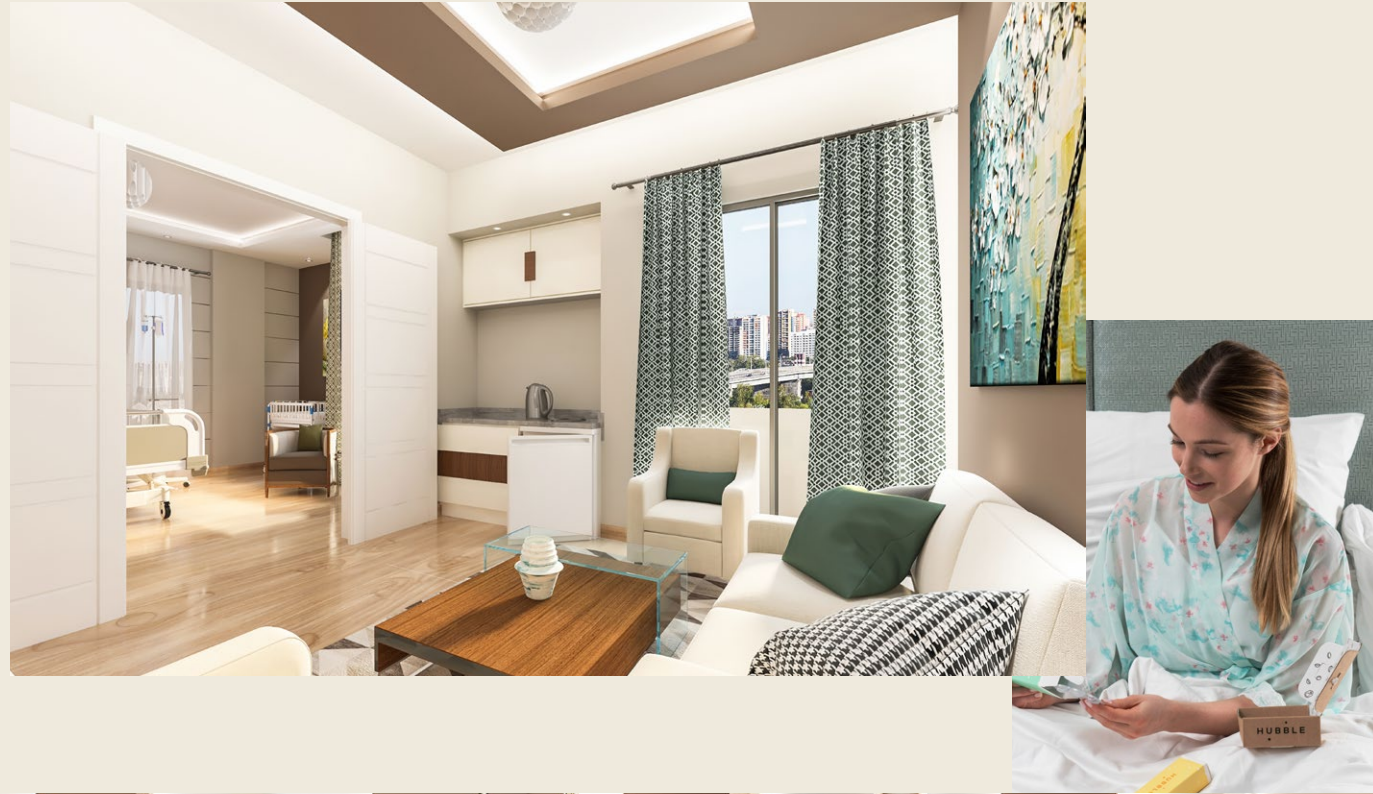

# El Ahly Insurance

Location	Maadi
Total area	150 m <sup>2</sup>
Scope	Interior Design • Supervision
Budget	2 million EGP
Client	El Ahly Insurance
Date	2018







# 2. MultiPurpose Spaces / Hospitality Interiors.

# Sahara International School



Location	New Capital
Total area	28,000 m <sup>2</sup>
Scope	Interior Design
Budget	•
Client	Sahara International School
Architecture Consultant	NA
Site Supervision	NA
Contractor	NA
Date	2022

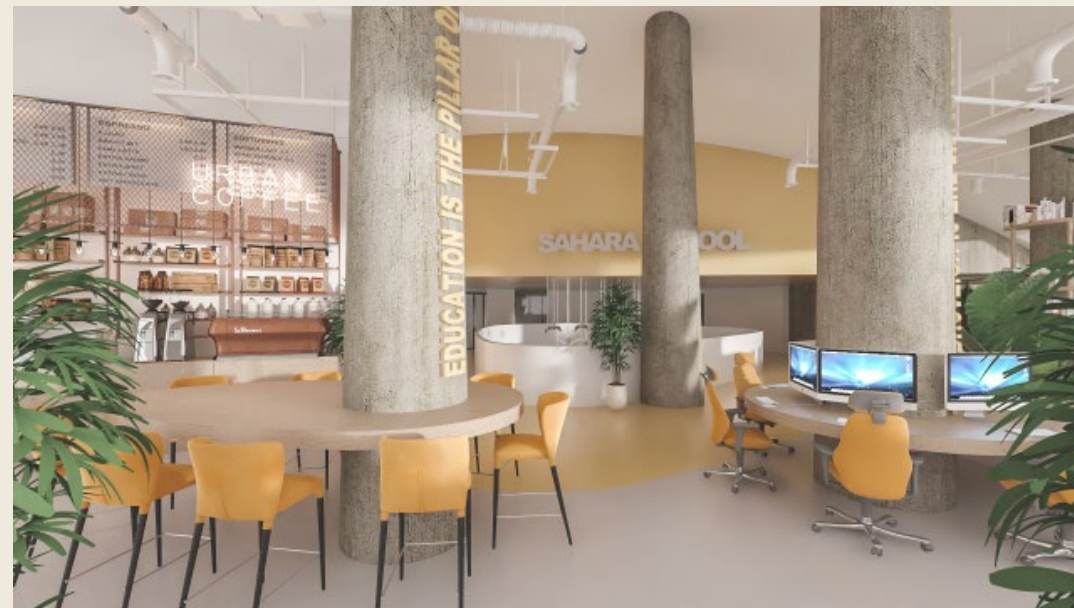



278

MorganDesignConsultancies.com

279















290

MorganDesignConsultancies.com



291

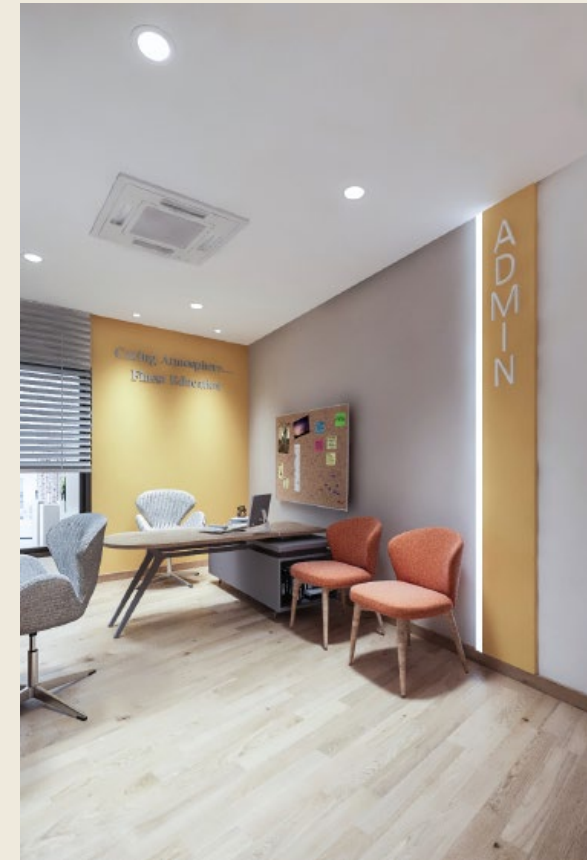









# Samia Alouba, Maadi

Location	Maadi
Total area	700 m <sup>2</sup>
Scope	Interior Design
Budget	6 million EGP
Client	Mrs. Samia Alouba
Architecture Consultant	Morgan Design Consultancies
Site Supervision	Morgan Design Consultancies
Contractor	El Morgan
Date	20162017

302

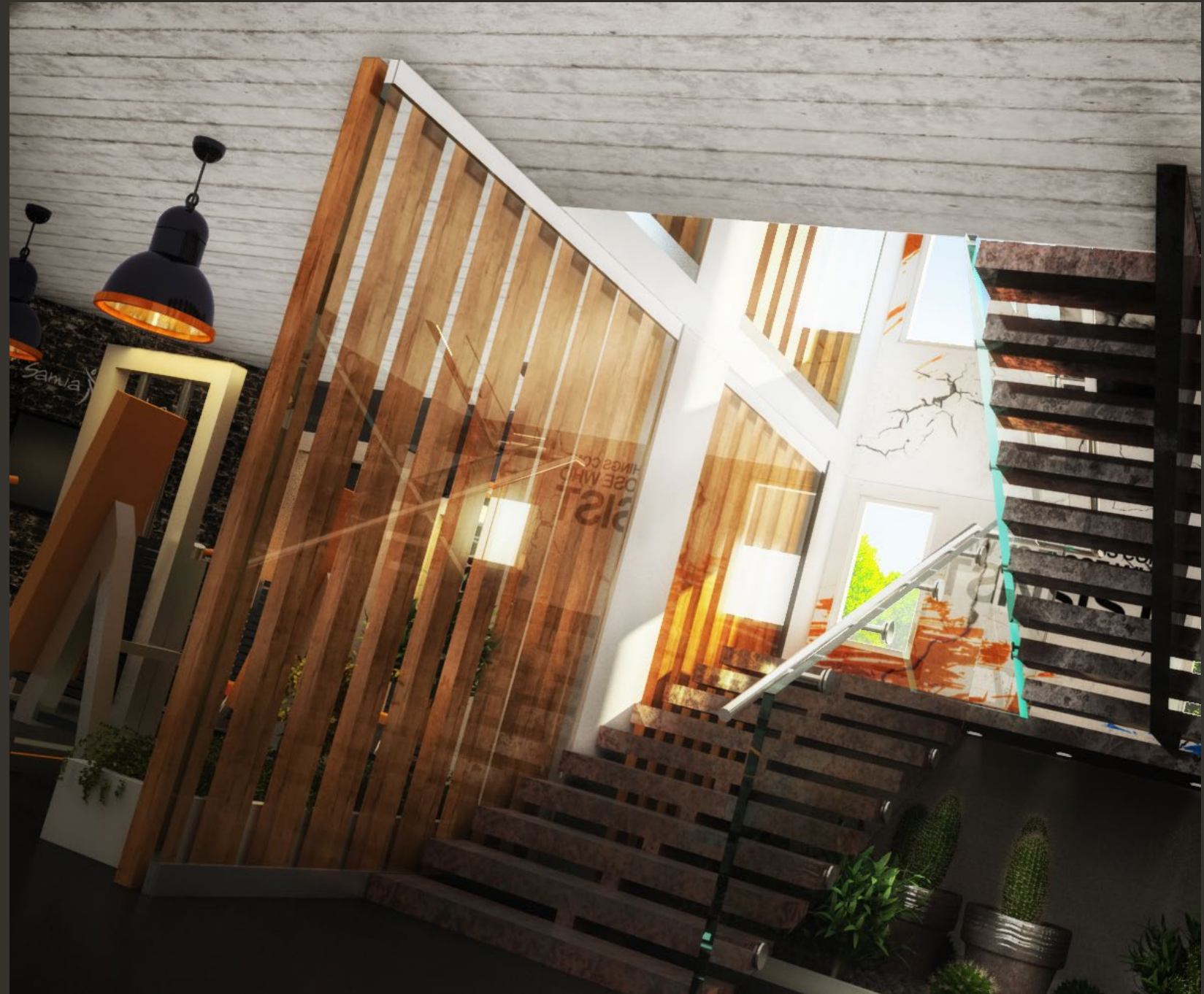

303



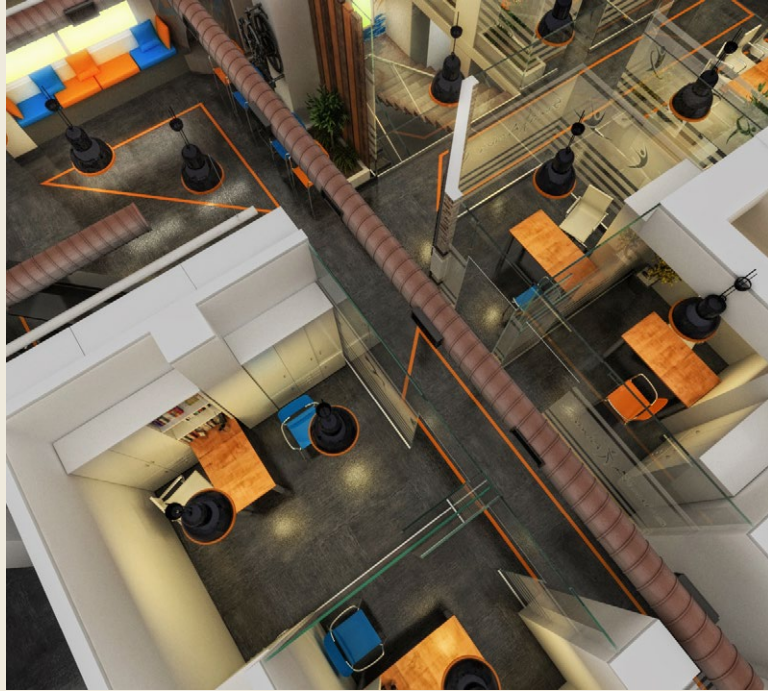

3D render



real shot



3D render

# Samia Alouba, 6th of October Americana Plaza

Location	Amaricana Plaza
Total area	375 m <sup>2</sup>
Scope	Interior Design
Budget	6 million EGP
Client	Mrs. Samia Alouba
Architecture Consultant	Morgan Design Consultancies
Site Supervision	Morgan Design Consultancies
Contractor	El Morgan
Date	2016- 2017

306

MorganDesignConsultancies.com



307



# City View Club House, Spa •Mohamed ElSagheer Saloon

Location	City View
Total area	2000 m <sup>2</sup>
Scope	Interior Design
Budget	15 million EGP
Client	mohamed el sagheer
Architecture Consultant	Morgan Design Consultancies •Arkan
Site Supervision	Morgan Design Consultancies •Arkan
Contractor	Sectors
Date	2009

310

[MorganDesignConsultancies.com](http://MorganDesignConsultancies.com)



311

# Club House

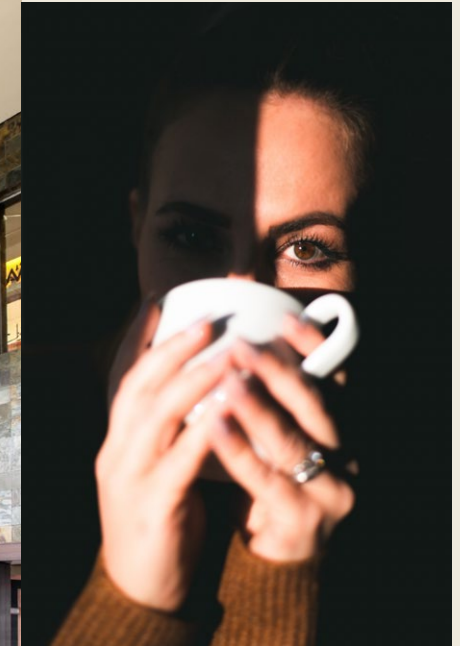



# Mohamed ElSagheer Saloon



# Maritim Jolie Ville Hotel

Location	Alexandria
Total area	250 m <sup>2</sup>
Scope	Interior • Exterior Design
Budget	1.25 million EGP
Client	Maritim Jolie Villa Hotel
Architecture Consultant	Morgan Design Consultancies
Date	2015





Hotel Lobby

318

MorganDesignConsultancies.com

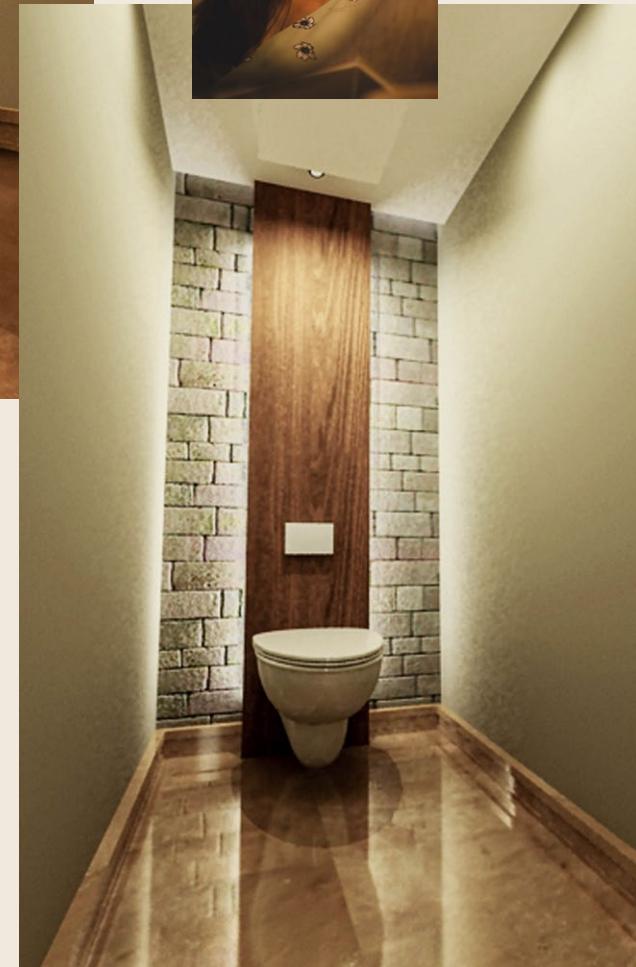
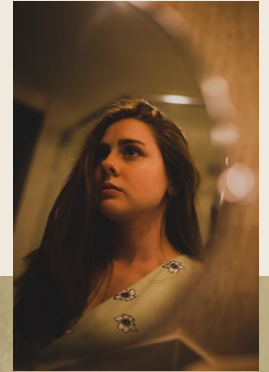

319



# Brasserie La Corniche



# FourSeasons Hotel Ballroom

Location	Giza
Total area	2000 m <sup>2</sup>
Scope	Interior Design
Budget	20 million EGP
Client	Four Season Hotel
Architecture Consultant	Morgan Design Consultancies
Date	2016

322



323

# 3. Public Buildings / Offices & Retail

# Audio Technology Marghani Branch



Location Marghani, Heliopolis

Total area 135 m<sup>2</sup>

Scope Interior Design

Budget N / A

Client Audio Technology

Date 2021

326

MorganDesignConsultancies.com

327





# Audio Technology Arkan Branch



Location Arkan, 6th of October

Total area 70 m<sup>2</sup>

Scope Interior Design

Budget N / A

Client Audio Technology

Date 2021

332





# Audio Technology Waterway Branch



Location Waterway 03, New Cairo

Total area 90 m<sup>2</sup>

Scope Interior Design

Budget N / A

Client Audio Technology

Date 2021

336



# ECE OFFICES

Location	Sheraton Heliopolis
Total area	400 m <sup>2</sup>
Scope	Interior Design
Budget	1.5 million EGP
Client	ECE Office
Architecture Consultant	Morgan Design Consultancies
Date	2020



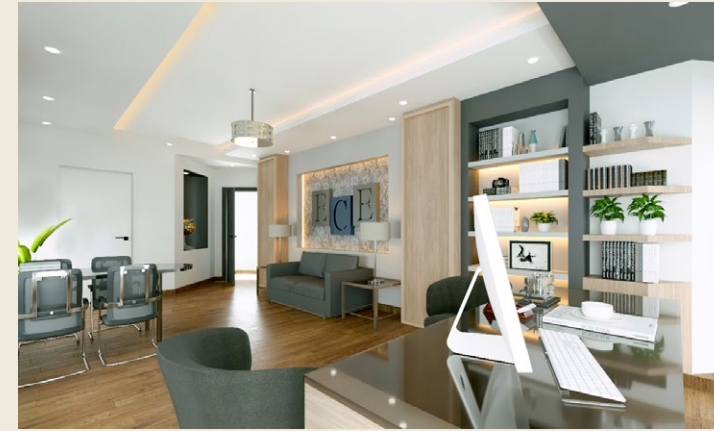

# Raslan Group

Location	Heliopolis
Total area	280 m <sup>2</sup>
Scope	Interior Design
Budget	1.5 million EGP
Client	Raslan Group
Architecture Consultant	Morgan Design Consultancies
Date	2017





346

347

DESIGN & CONSULTANCIES ————— PORTFOLIO

# Carrier, Mohandessin

Location	Mohandessin
Total area	312 m <sup>2</sup>
Scope	Interior • Exterior Design
Budget	N / A
Client	Carrier
Architecture Consultant	Morgan Design Consultancies
Site Supervision	Morgan Design Consultancies
Contractor	El Morgan
Date	2021
<b>348</b>	

MorganDesignConsultancies.com









# Carrier, Gouna



Location	Gouna
Total area	36 m <sup>2</sup>
Scope	Interior •Exterior Design
Budget	N / A
Client	Carrier
Architecture Consultant	Morgan Design Consultancies
Site Supervision	Morgan Design Consultancies
Contractor	El Morgan
Date	2021



# Carrier, Nasr City



Location Faisal, Giza  
Total area 366 m<sup>2</sup>  
Scope Design • Built  
Budget 2.5 million EGP  
Client Carrier  
Date 2018

358

# branch facade



reception



real shot



3D render

# Carrier, Faisal

Location	Faisal, Giza
Total area	735 m <sup>2</sup>
Scope	Interior • Exterior Design
Budget	2 million EGP
Client	Carrier
Architecture Consultant	Morgan Design Consultancies
Site Supervision	Morgan Design Consultancies
Contractor	El Morgan
Date	2018

362



363

# branch facade



real shot



reception <sup>3D render</sup>

# Carrier, Heliopolis



Location	Heliopolis
Total area	165 m <sup>2</sup>
Scope	Interior • Exterior Design
Budget	N / A
Client	Carrier
Architecture Consultant	Morgan Design Consultancies
Site Supervision	Morgan Design Consultancies
Contractor	El Morgan
Date	2021





# Mohamed El Sagheer, Katameya Heights

Location	Katameya Compound
Total area	150 m <sup>2</sup>
Scope	Interior Design
Budget	1.5 million EGP
Client	mohamed el sagheer Hair Dresser
Architecture Consultant	Morgan Design Consultancies
Date	2015





# Mohamed El Sagheer, Hilton Heliopolis Hotel

Location	Hilton Heliopolis
Total area	150 m <sup>2</sup>
Scope	Interior Design
Budget	1.5 million EGP
Client	mohamed el sagheer Hair Dresser
Architecture Consultant	Morgan Design Consultancies
Date	2015





real shot



3D render

# Ahmed &•Abdu Marassi

Location	Marassi, North Coast
Total area	88 m <sup>2</sup>
Scope	Interior Design
Budget	1.75 million EGP
Client	Ahmed •Abdo Hair Dresser
Architecture Consultant	Morgan Design Consultancies
Site Supervision	Morgan Design Consultancies
Contractor	El Morgan
Date	2018

378

[MorganDesignConsultancies.com](http://MorganDesignConsultancies.com)



379



3D render



real shot



manicure station

haircare stations



pedicure station



# Ahmed &•Abdu Stella

Location	Stella Sidi AbdelRahman North Coast
Total area	73.5 m <sup>2</sup>
Scope	Interior Design
Budget	2.05 million EGP
Client	Ahmed •Abdo Hair Dresser
Architecture Consultant	Morgan Design Consultancies
Date	2018





manicure  
station



haircare  
stations



3D render

real shot

# Damas



Location	Cairo Festival City, New Cairo
Total area	40 m <sup>2</sup>
Scope	Interior Design
Budget	1.25 million EGP
Client	DAMAS
Architecture Consultant	Morgan Design Consultancies
Site Supervision	Morgan Design Consultancies
Contractor	Modern Interiors
Date	2016



branch facade



display units

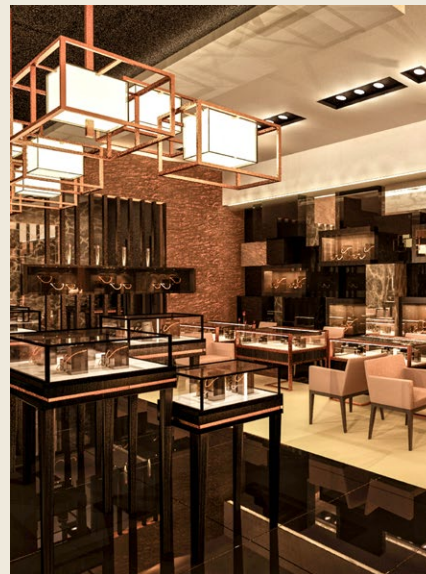

reception

# 4. Food & Beverage Interiors

# Zia Amelia Restaurant

Location	New Venus Mall
Total area	550 m <sup>2</sup>
Scope	Interior Design •
Budget	•
Client	Zia Emilia
Architecture Consultant	Morgan Design Consultancies
Date	2023



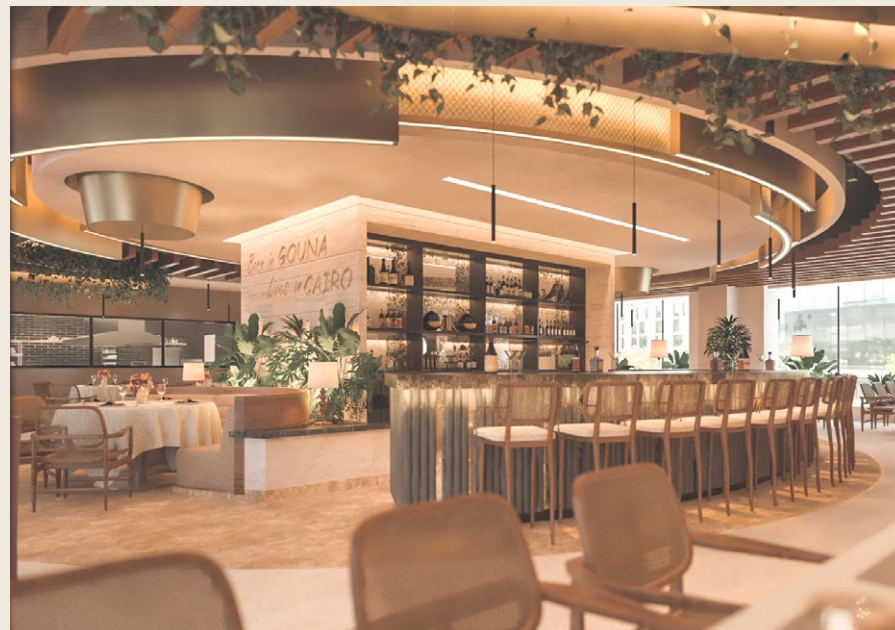

# TBS Open Air Mall

**Location** Madinety  
**Total area** 160 m<sup>2</sup>  
**Scope** Interior Design •  
**Budget** •  
**Client** TBS  
**Architecture Consultant** Morgan Design Consultancies  
**Date** 2022







# Mina Oasis Restaurant

Location	EI in El Sokhna
Total area	975 m <sup>2</sup>
Scope	Interior Design • Architecture
Budget	•
Client	Mina Oasis Compound
Architecture Consultant	Morgan Design Consultancies
Site Supervision	Morgan Design Consultancies
Contractor	El Morgan
Date	2022

400

[MorganDesignConsultancies.com](http://MorganDesignConsultancies.com)



401

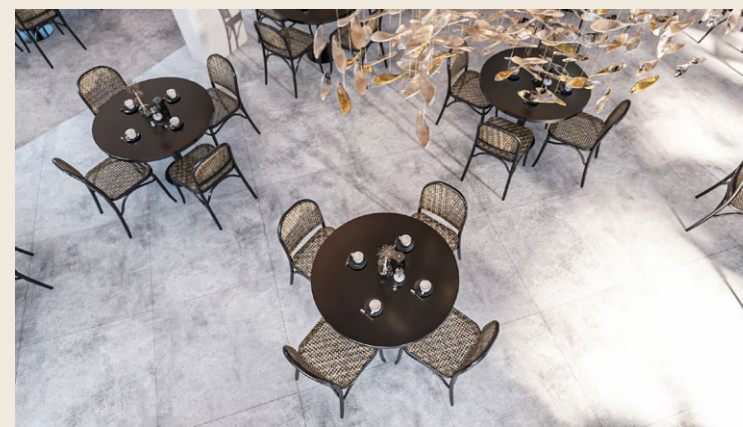

# Drinkies Express

Location	Khaleefa ElMaamoun Heliopolis
Total area	35 m <sup>2</sup>
Scope	Interior Design •
Budget	•
Client	Drinkies Al ahram beverages
Architecture Consultant	Morgan Design Consultancies
Site Supervision	Morgan Design Consultancies
Date	2022







# Shai• Na3na3

**Location** 6th of October  
**Total area** 88 m<sup>2</sup>  
**Scope** Interior Design  
**Budget** 1.75 million EGP  
**Client** Ahmed •Abdo Hair Dresser  
**Architecture Consultant** Morgan Design Consultancies  
**Site Supervision** Morgan Design Consultancies  
**Contractor** El Morgan  
**Date** 2018

410

MorganDesignConsultancies.com



**MORGAN**  
DESIGN & CONSULTANCIES

12 OBOUR BUILDINGS, FLOOR 15 APT 152  
TEL - FAX: 02-22634057  
EMAIL: info@mdc-eg.com

411

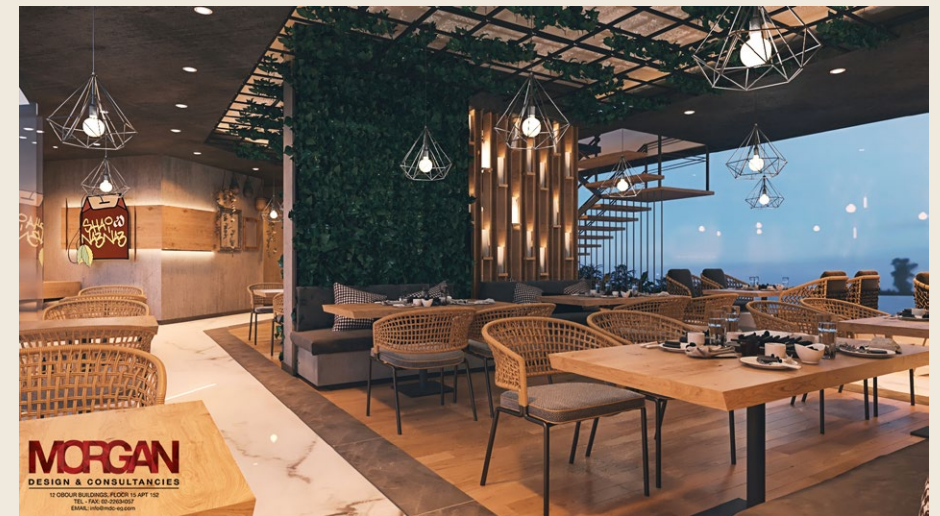





# Indigo



Location 6th of October

Total area 200 m<sup>2</sup>

Scope Interior Design

Budget 1 million EGP

Client INDIGO

Architecture Consultant Morgan Design Consultancies

Date 2016

416

MorganDesignConsultancies.com

417

# Nile Maxim

Location	Zamalek
Total area	200 m <sup>2</sup>
Scope	Interior Design
Budget	2.5 million EGP
Client	Nile Maxim
Architecture Consultant	Morgan Design Consultancies
Date	2016



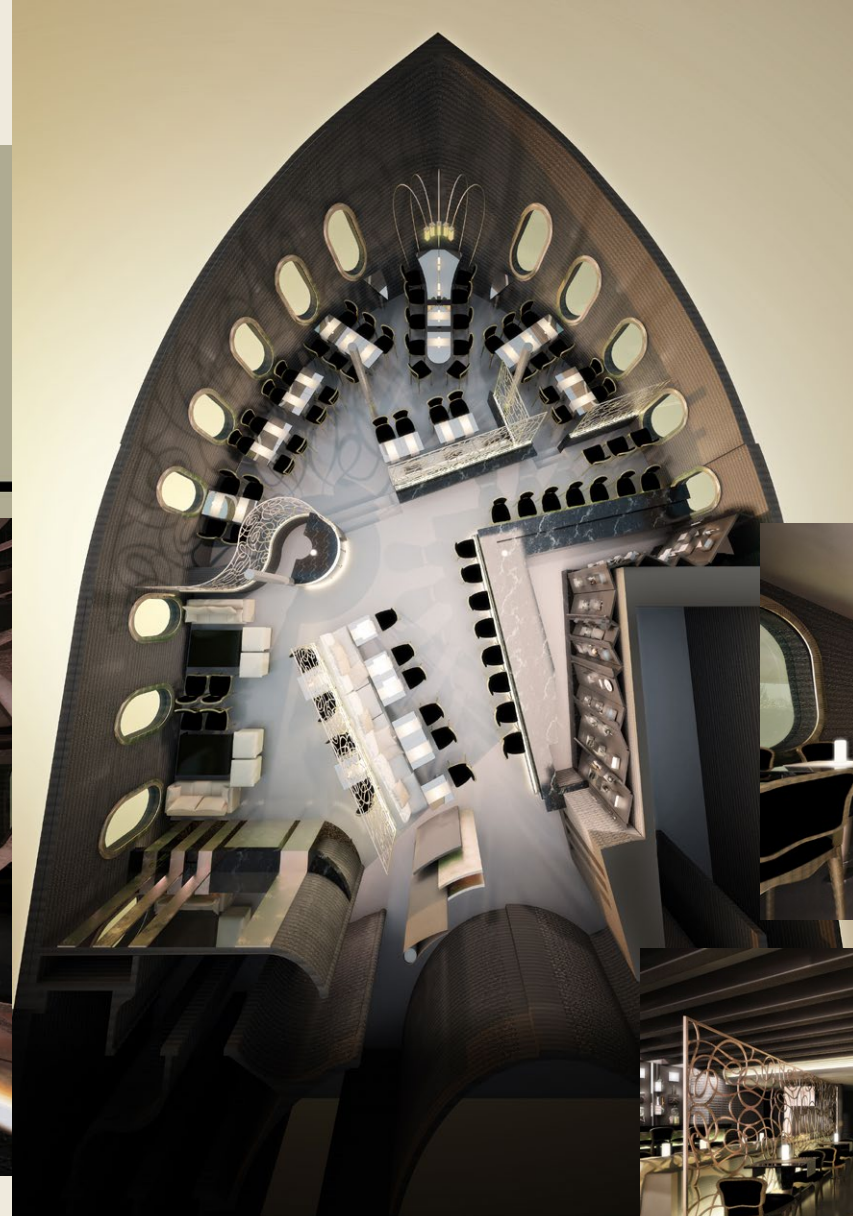

# Raya Cafeteria

Location	•
Total area	820 m <sup>2</sup>
Scope	Interior Design
Budget	1.5 million EGP
Client	Raya
Architecture Consultant	Morgan Design Consultancies
Date	2018





# Cheers, alexandria

**Location** Alexandria

**Total area** 31 m<sup>2</sup>

**Scope** Interior Design

**Budget** 1.5 million EGP

**Client** Cheers

**Architecture Consultant** Morgan Design Consultancies

**Site Supervision** Morgan Design Consultancies

**Contractor** El Morgan

**Date** 2019

426



427



# Cheers, Korba

Location	Korba
Total area	60 m <sup>2</sup>
Scope	Interior Design
Budget	1.5 million EGP
Client	Cheers
Architecture Consultant	Morgan Design Consultancies
Site Supervision	Morgan Design Consultancies
Contractor	El Morgan
Date	2019

430

MorganDesignConsultancies.com



431





# Cheers, Gouna



Location	Gouna
Total area	30 m <sup>2</sup>
Scope	Interior Design
Budget	1.5 million EGP
Client	Cheers
Architecture Consultant	Morgan Design Consultancies
Site Supervision	Morgan Design Consultancies
Contractor	El Morgan
Date	2019



# Cheers, Maadi

Location	Maadi
Total area	24 m <sup>2</sup>
Scope	Interior Design
Budget	1.5 million EGP
Client	Cheers
Architecture Consultant	Morgan Design Consultancies
Site Supervision	Morgan Design Consultancies
Contractor	El Morgan
Date	2019

438

MorganDesignConsultancies.com



439



**MORGAN**  
DESIGN & CONSULTANCIES

12 OBOUR BUILDINGS, FLOOR 15 APT 152  
TEL - FAX: 02-22634037  
EMAIL: info@mdc-eg.com

# 5. Residential Interiors.

# AL HABTOOR PALACE

Location	Heliopolis
Total area	800 m <sup>2</sup>
Scope	Interior Design
Budget	40 million EGP
Client	Al Habtoor
Architecture Consultant	Morgan Design Consultancies
Site Supervision	Morgan Design Consultancies
Contractor	El Morgan
Date	2018-2019



# Entrance

# Lobby

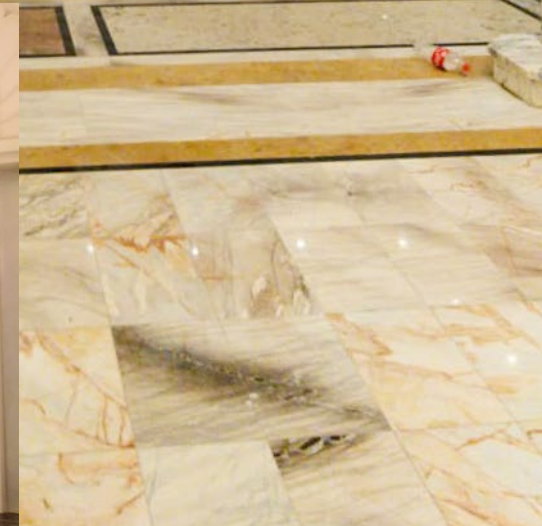



# Villa, Stella North Coast

**Location** Stella, Sidi Abd el Rahman

**Total area** 425 m<sup>2</sup>

**Scope** Architecture • Interior Design

**Budget** 1.5 million EGP

**Client** Mr. Mina ElAssuity

**Architecture Consultant** Morgan Design Consultancies

**Site Supervision** Morgan Design

**Contractor** El Morgan

**Date** 2018  
**448**

MorganDesignConsultancies.com



3D render



living  
area

real shot

dining  
room

# Villa, Hacienda Bay North Coast

Location	Hacienda Bay
Total area	382 m <sup>2</sup>
Scope	Architecture • Interior Design
Budget	2 million EGP
Client	Mr. Medhat Yassa
Architecture Consultant	Morgan Design Consultancies
Site Supervision	Morgan Design
Contractor	El Morgan
Date	2018



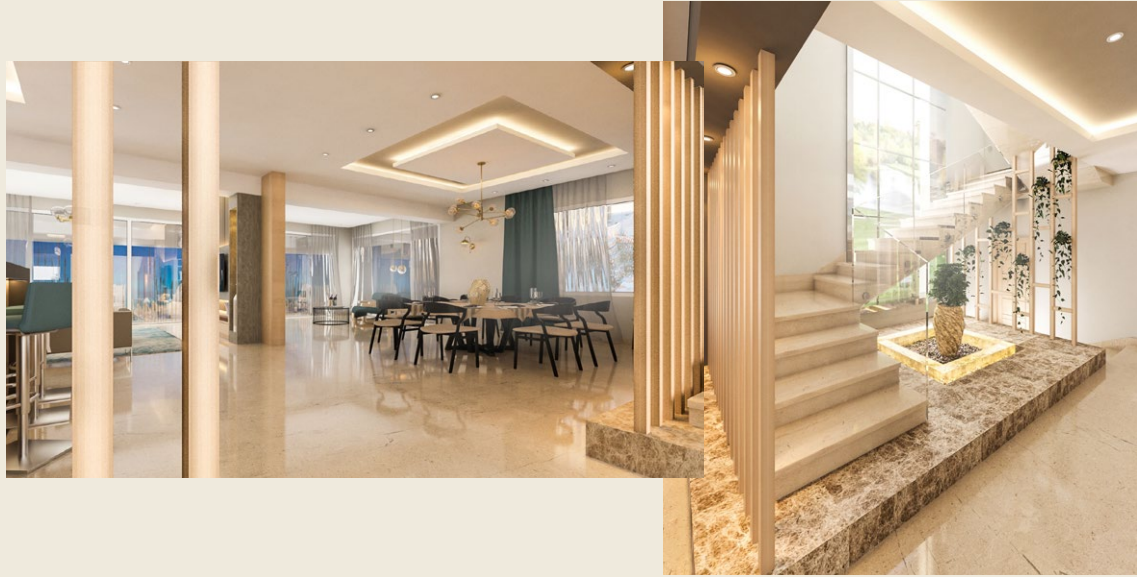

# Private Mansion• New Cairo

Location	New Cairo
Total area	3000 m <sup>2</sup>
Scope	Architecture, Interior •landscape
Budget	12 million EGP
Client	Mr. Jean Moghalion
Architecture Consultant	Morgan Design Consultancies
Site Supervision	Morgan Design Consultancies
Contractor	Medhat Shalaby
Date	2014

456

[MorganDesignConsultancies.com](http://MorganDesignConsultancies.com)



457



master  
bedroom



dining  
room

458

MorganDesignConsultancies.com



living  
room

459

# Villa Paradise New Cairo

Location	Paradise New Cairo
Total area	500 m <sup>2</sup>
Scope	Interior
Budget	2.5 million EGP
Client	Mr. Fady Alphonse
Architecture Consultant	Morgan Design Consultancies
Site Supervision	Morgan Design Consultancies
Contractor	•
Date	2016

460

MorganDesignConsultancies.com



461



462

463



# Villa, Rehab

Location	Rehab
Total area	455 m <sup>2</sup>
Scope	Interior
Budget	3 million EGP
Client	Mr. Rafik Ashraf
Architecture Consultant	Morgan Design Consultancies
Site Supervision	•
Contractor	•
Date	2019



guest room



guest toilet



reception

living room

dining room





master bedroom



468

the girls bedroom



rooftop



469

# Villa, Rehab

**Location** Rehab

**Total area** 455 m<sup>2</sup>

**Scope** Interior

**Budget** 3.2 million EGP

**Client** Mr. Mina Ashraf

**Architecture Consultant** Morgan Design Consultancies

**Site Supervision** •

**Contractor** •

**Date** 2019

470

MorganDesignConsultancies.com



471

# dining room



472

# living room

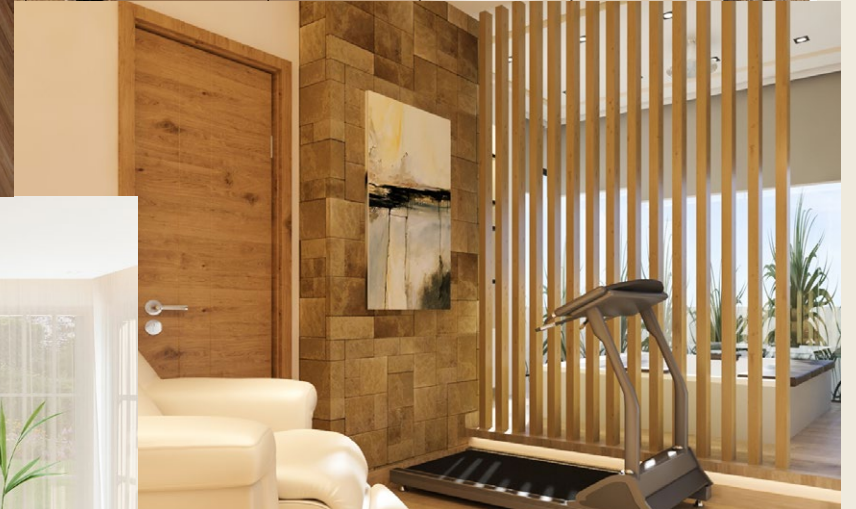
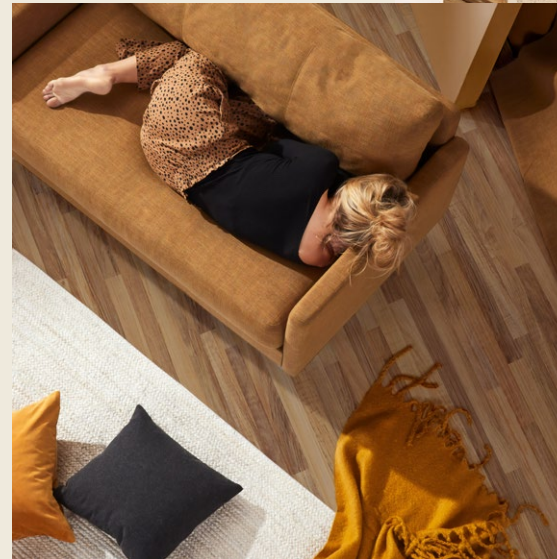

473

# Villa, Paradise New Cairo

Location	Paradise, New Cairo
Total area	600 m <sup>2</sup>
Scope	Interior
Budget	4.5 million EGP
Client	Mr. Akram Tinawi
Architecture Consultant	Morgan Design Consultancies
Site Supervision	•
Contractor	•
Date	2018

474

MorganDesignConsultancies.com



475

living  
room



home  
gym

bedroom



main  
reception

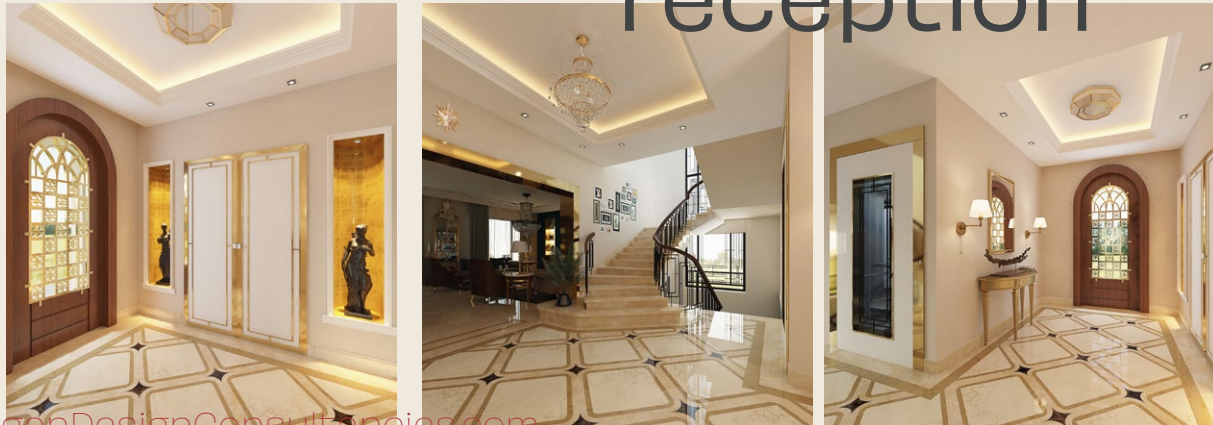

476

477

# Villa Stella North Coast

Location	Wadi degla
Total area	150 m <sup>2</sup>
Scope	Architecture • Interior Design
Budget	1.25 million EGP
Client	Mr. Safwat Abdel Malek
Architecture Consultant	Morgan Design Consultancies
Site Supervision	Morgan Design Consultancies
Contractor	El Morgan
Date	2017
<b>478</b>	







real shot

3D render

# Private Apartment, New Cairo

**Location** New Cairo

**Total area** 220 m<sup>2</sup>

**Scope** Interior Design

**Budget** 1 million EGP

**Client** Mr. Safwat Abdel Malek

**Architecture  
Consultant** Morgan Design  
Consultancies

**Site  
Supervision**

**Contractor**

**Date** 2015

482

[MorganDesignConsultancies.com](http://MorganDesignConsultancies.com)



483

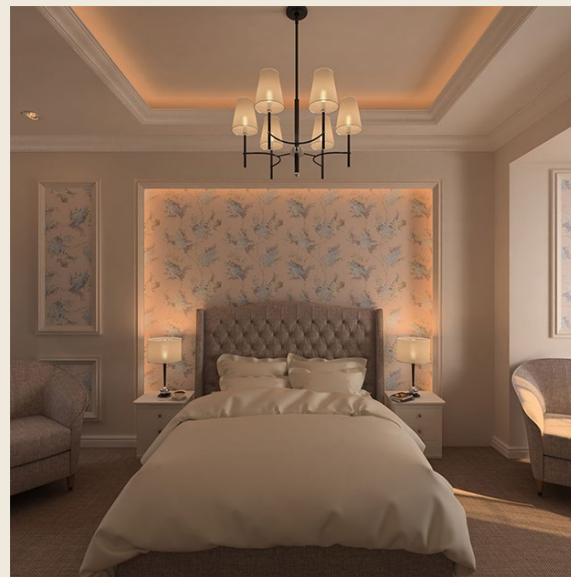

# Villa • Stella North Coast

<b>Location</b>	Stella, Sidi Abd el Rahman
<b>Total area</b>	680 m <sup>2</sup>
<b>Scope</b>	Architecture Interior Design
<b>Budget</b>	2.5 million EGP
<b>Client</b>	Mr. Maged Toma
<b>Architecture Consultant</b>	Morgan Design Consultancies
<b>Site Supervision</b>	Morgan Design Consultancies
<b>Contractor</b>	El Morgan
<b>Date</b>	2019

486



487



488



489

# Private Apartment New•Cairo



**Location** 5th settlement, New Cairo

**Total area** 400 m<sup>2</sup>

**Scope** Architecture Interior  
Design

**Budget** 2 million EGP

**Client** Mr. Nader Fahmy

**Architecture  
Consultant** Morgan Design  
Consultancies

**Site  
Supervision** Morgan Design  
Consultancies

**Contractor** El Morgan

**Date** 2018



# Private Apartment Heliopolis

<b>Location</b>	Heliopolis
<b>Total area</b>	120 m <sup>2</sup>
<b>Scope</b>	Architecture Interior Design
<b>Budget</b>	1.5 million EGP
<b>Client</b>	Ms. Malak Boghdady
<b>Architecture Consultant</b>	Morgan Design Consultancies
<b>Site Supervision</b>	Morgan Design Consultancies
<b>Contractor</b>	El Morgan
<b>Date</b>	2018

494



495





# Private Apartment Heliopolis



<b>Location</b>	Heliopolis
<b>Total area</b>	410 m <sup>2</sup>
<b>Scope</b>	Architecture Interior Design
<b>Budget</b>	3 million EGP
<b>Client</b>	Mr. Nasser Fouad
<b>Architecture Consultant</b>	Morgan Design Consultancies
<b>Site Supervision</b>	Morgan Design Consultancies
<b>Contractor</b>	El Morgan
<b>Date</b>	2019



3D render



real shot

# Private Villa Cairo Festival City

<b>Location</b>	Cairo Festival City, New Cairo
<b>Total area</b>	700 m <sup>2</sup>
<b>Scope</b>	Architecture Interior Design
<b>Budget</b>	2.5 million EGP
<b>Client</b>	Dr. Hamdy Kandil
<b>Architecture Consultant</b>	Morgan Design Consultancies
<b>Site Supervision</b>	Morgan Design Consultancies
<b>Contractor</b>	El Morgan
<b>Date</b>	2019



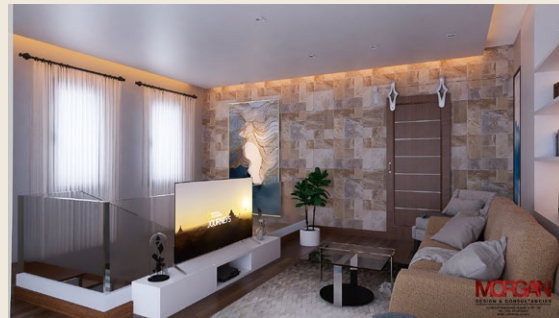

# Private Villa Sodic

Location	Sodic
Total area	320 m <sup>2</sup>
Scope	Architecture Interior Design
Budget	2 million EGP
Client	Mr. John •Mrs. Dina
Architecture Consultant	Morgan Design Consultancies
Site Supervision	
Contractor	
Date	2018





# Private Villa New Cairo

Location	New Cairo
Total area	320 m <sup>2</sup>
Scope	Architecture Interior Design
Budget	2 million EGP
Client	Mr. Ragy ElMasry
Architecture Consultant	Morgan Design Consultancies
Site Supervision	Morgan Design Consultancies
Contractor	El Morgan
Date	2020





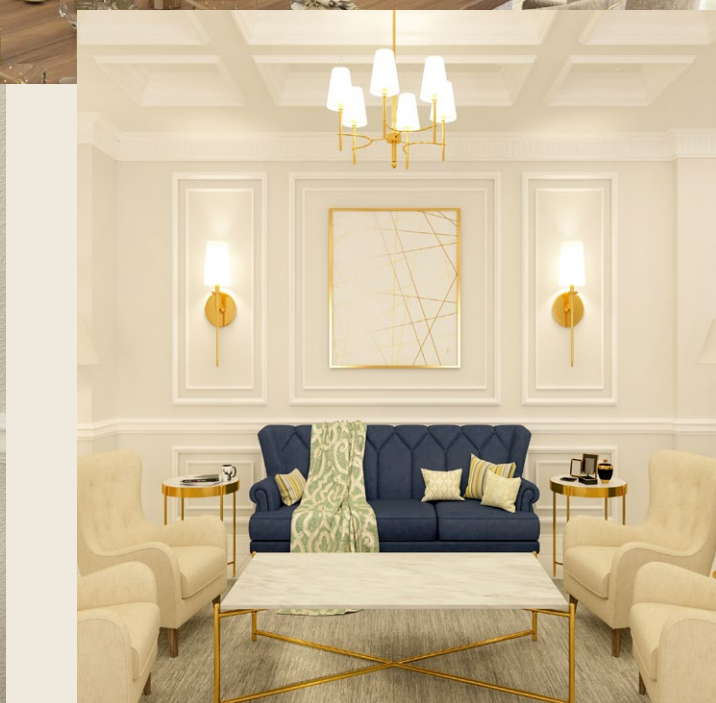

# Villa Marassi North Coast

<b>Location</b>	Marassi, North Coast
<b>Total area</b>	580 m <sup>2</sup>
<b>Scope</b>	Architecture Interior Design
<b>Budget</b>	1.5 million EGP
<b>Client</b>	Mr. Sameh William
<b>Architecture Consultant</b>	Morgan Design Consultancies
<b>Site Supervision</b>	Morgan Design Consultancies
<b>Contractor</b>	El Morgan
<b>Date</b>	2020





MORGAN  
DESIGN & CONSULTANCIES  
12 OGDEN BUILDING, FLOOR 13, APT 1302  
MELBOURNE, VIC 3000, AUSTRALIA  
Phone: +61 (0)3 9594 1000  
Email: info@morgandesign.com.au



516



517

# Villa Marassi North Coast

<b>Location</b>	Marassi, North Coast
<b>Total area</b>	580 m <sup>2</sup>
<b>Scope</b>	Architecture Interior Design
<b>Budget</b>	1.5 million EGP
<b>Client</b>	Mr. Sameh William
<b>Architecture Consultant</b>	Morgan Design Consultancies
<b>Site Supervision</b>	Morgan Design Consultancies
<b>Contractor</b>	El Morgan
<b>Date</b>	2020





# Villa Bellagio

<b>Location</b>	Bellagio
<b>Total area</b>	1075 m <sup>2</sup>
<b>Scope</b>	Architecture Interior Design
<b>Budget</b>	1.5 million EGP
<b>Client</b>	Mr. Tamer ElMiniawi
<b>Architecture Consultant</b>	Morgan Design Consultancies
<b>Site Supervision</b>	Morgan Design Consultancies
<b>Contractor</b>	El Morgan
<b>Date</b>	2018





3D render



# Challet Ceaser

Location	Ceaser North Coast
Total area	770 m <sup>2</sup>
Scope	Architecture Interior Design
Budget	•
Client	Private Client
Date	2022









530

MorganDesignConsultancies.com

MORGAN  
DESIGN & CONSULTANCIES

MORGAN  
DESIGN & CONSULTANCIES

MORGAN  
DESIGN & CONSULTANCIES

531



532

533



# Villa Mountain View

Location	Mountain View
Total area	370 m <sup>2</sup>
Scope	Architecture Interior Design
Budget	1.5 million EGP
Client	Mr. Mohamed & Mrs. Farida
Architecture Consultant	Morgan Design Consultancies
Site Supervision	Morgan Design Consultancies
Contractor	El Morgan
Date	2018



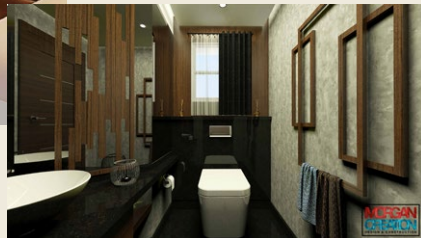

# Villa Sherouk

Location	Sherouk
Total area	
Scope	Architecture Interior Design
Budget	•
Client	Private Client
Date	2022





542

MorganDesignConsultancies.com

543





544

[MorganDesignConsultancies.com](http://MorganDesignConsultancies.com)

545

# YWCA



**Location** Ras Sedr  
**Total area** 8000 m<sup>2</sup>  
**Scope** Architecture • Exterior Design  
**Budget** 4 million EGP  
**Client** YWCA  
**Architecture Consultant** Morgan Design Consultancies  
**Site Supervision** Morgan Design Consultancies  
**Contractor** El Morgan  
**Date** 2017

# Sales Inquiry

# MORGAN

DESIGN & CONSULTANCIES

[info@mdc-eg.com](mailto:info@mdc-eg.com)

Tel // Fax 02-22634057 | 02-24045578

12 Obour Buildings, 12<sup>th</sup> Floor, Apt N° 127,  
Heliopolis, Cairo, Egypt

**550**

[MorganDesignConsultancies.com](http://MorganDesignConsultancies.com)

DESIGN & CONSULTANCIES \_\_\_\_\_ PORTFOLIO